NATURES REMEDIES
AT
CAMPBELL'S PRESCRIPTION STORE
We are Agents for Victoria. We are prompt. We are careful and we use the best.

The Daily Colonist.

ESTABLISHED IN 1858

COAL
HALL & WALKER
Wellington Colliery Co. Coal
1232 Government St. Phone 83

VOL. CI.—No. 125 VICTORIA, B. C., FRIDAY, NOVEMBER 5, 1909 SIXTEEN PAGES

Leather Hand Bags

Now that winter is upon us you will find need for a new Hand Bag. Something not quite so delicate in color as those suitable for summer use.

Our stock contains a large number in Real Seal, Black, or other dark shades which are not easily soiled by rain.

We will be pleased to have you inspect our stock.

Challoner & Mitchell
DIAMONDS—WATCHES—JEWELRY
1017-19-21 Government Street

"A Wineglassful of Honey Every Day"

That's what the doctors say; they recommend it for all affections of throat and lungs, for wasting diseases, for loss of flesh. Better far than cod liver oil and much nicer.

PURE HONEY, "Water White," per jar, 35c, 25c and....20c
PURE HONEY, per comb 25c
PURE ONTARIO HONEY, per gallon tin.....$1.50
PURE HONEY (Wild Rose), per jar, 65c and.....35c
Per gallon tin $1.50

COWICHAN CREAMERY BUTTER, at per pound 45c

SPECIAL TAYLOR'S QUICK CLEANSER, 5 tins 25c

DIXI H. ROSS & CO.
Independent Grocers
1317 Government Street Tels. 52, 1052, 1590 and 2210

SIZES TO FIT AND STYLES TO SUIT
FOOTWEAR
WE ARE IMPORTERS AND EXCLUSIVE AGENTS
Rubbers of Every Description
McCandless Bros. & Cathcart
555 Johnson St.

The Last Toast "The Ladies!"

At all the prominent banquets and high class functions throughout the civilized world, this toast is given in the world's best champagne, G. H. Mumm & Co.'s "Selected Brut" and "Extra Dry"

Perhaps the endorsement of these peerless wines is still stronger in the fact that Royal Warrants are granted to G. H. Mumm & Co. by

His Majesty King Edward VII.
His Majesty the German Emperor.
His Majesty the Emperor of Austria.
His Majesty the King of Italy.
His Majesty the King of Sweden.
His Majesty the King of Denmark.
His Majesty the King of the Belgians
His Majesty the King of Spain.

PITHER & LEISER
Sole Agents for B. C.
Corner of Fort and Wharf Streets, Victoria,
Water Street, Vancouver, and Nelson B. C.

BANDITS GET HEAVY BOOTY

Daring Robbery Committed at Express Office in Niagara Falls

CASHIER FELLED WITH WRAPPED PIPE

Thugs Escape With Over $14,000—Many Men Working Close by

NIAGARA FALLS, Ont., Nov. 4.—The boldest and most daring holdup and robbery on record in the Niagara district took place in broad daylight this afternoon about 4:55 o'clock in the little brick office of the Canadian Express Co., situated a few hundred feet west of the Grand Trunk station.

Two strangers entered the front door and asked Cashier Dobson, who had just come out of the money cage with several packages of money, amounting to $14,158, intending to take them to the express car on train 5, just about to leave, if there was anything for them. He placed the money on the back counter in the office and asked the strangers' names, at the same time reaching below the public counter for the address book of the packages on hand. As he reached down one of the strangers struck him on top of the head with a piece of piping bound with electric tape, felling him to the floor, unconscious. Then the robber jumped over the counter, gathered up the money packages and escaped with his companion.

Some twelve or fifteen men were working a few feet away from where the robbery occurred, but all were busy loading baggage on the outgoing train, and failed to notice the holdup. When Agent Brown and his men returned to the office just as the train was leaving they found Cashier Dobson on the floor unconscious, his head in a pool of blood and an ugly gash back of his ear.

The alarm was given, and Dr. McAry was called and administed restoratives to Dobson, who was aroused sufficiently to describe one of the bandits as a short dark man with a moustache, who looked like a foreigner, and the other as a tall dark man. Then Dobson became partly unconscious again.

Some one was found who saw the men jump on the train as it pulled out. The train was stopped by wire at Merritton, and a man answering the description given by Dobson was taken out and given over to the police. Chief Mays sent an officer down and brought the man here. He gave his name as Walter Gilmour of Toronto. Conductor Dailey wired that he had two other men on board who were suspected. The police at Hamilton were wired to question them and examine the train.

The plot was well conceived and carried out. The banks here express their surplus money to the head offices by this train, and these desperadoes were evidently aware of the fact. Messengers taking money to the express office always had an armed guard with them, and no doubt the desperadoes were aware of this.

Dobson is resting well this evening, and has confirmed his first statement and description of the men. They were seen around town during the afternoon. The affair created a great deal of excitement that such a daring robbery could take place with twelve men not over twenty feet away.

The provincial and city forces under Inspector Mains and Chief Kimmins are working on the case.

Banquet to Hon. C. Murphy

OTTAWA, Nov. 4.—Hon. Chas. Murphy was tendered a banquet by some citizens tonight. Both parties were represented at the testimonial affair by lesser lights.

Indians Charged With Murder

EDMONTON, Nov. 4.—Two Indians named Gladu, who were brought down to Fort Saskatchewan from Beaver lake, near Lac la Biche, several days ago, have been charged with the murder of their comrade, Knick Mawasin, who was at first thought to have been drowned, but upon later investigation was found to have met his death by foul play. It will be several weeks before the preliminary trial of the men will come on at Fort Saskatchewan, for witnesses will have to be brought down from Lac la Biche, nearly 100 miles distant.

NEWS SUMMARY

Page.
1. Budget Vote in Commons—Bandits Get Heavy Booty—Great Find of Iron Ore.
2. Approve Plans of B. C. Electric—Conference to Be Held This Month.
3. More Money for Water Data—Social and Personal.
4. Editorial.
5. News of the World in Brief.
6. News of the City.
7. Big Increase in Tramway Traffic — Increase of Mail Subsidy Wanted—Car Ferry Across Channel.
8. Woman's Realm.
9. Sporting News.
10. Ideal Shoe Store Advt.—Glacier Creek Mining Co. Advt.
11. Marine News.
12. Hotel Arrivals — General News.
13. Additional Sport — General News.
14. Classified.
15. Financial and Commercial.
16. D. Spencer Ltd.

DROP DOWN SHAFT

Six Men in Cage at Cobalt Mine Have Fall of Three Hundred Feet—One Seriously Injured

COBALT, Ont., Nov. 4.—Entering a cage which was improperly braced on the tables at the top, six men dropped 300 feet down number two shaft at the Temiskaming mine today, and all miraculously escaped serious injury with the exception of William White, who may be injured internally.

The injured men are: Wm. White, injured in body and head, and may be hurt internally; Chris. Davis, broken arm; John Smith, dislocated hip and ugly flesh wounds; Charles Stevens, injuries to leg and head.

Davis and White are now at the Red Cross hospital here. The others are being cared for at the mine. The accident occurred when the men were going to work.

Opera Composer Coming.

BERLIN, Nov. 4.—Prof. Englehart Humpindinck is going to New York to assist in the production by the Metropolitan Opera company of his "Children of the King."

Mrs. Arbogast Acquitted.

ST. PAUL, Minn., Nov. 4.—Mrs. Mina Arbogast, charged with the murder last May of her husband, Louis Arbogast, a meat dealer of some local prominence, was found not guilty by a jury here today.

Premier's Ottawa Seat

OTTAWA, Nov. 4.—A prominent member of the executive of the local Liberal association stated today that the executive expected the Commons seat occupied by Sir Wilfrid Laurier for this city will be made vacant next week or the week after. It is expected that the very first opportunity after parliament assembles, Sir Wilfrid will resign from the Ottawa constituency and elect to represent Quebec East.

DRAMATIC DAY IN PARIS TRIAL

"Confession" of Impromptu Witness Is Given Little Credence

PARIS, Nov. 4.—Dramatic situations followed fast one upon another today in the assize court where the trial of Mme. Marguerite Steinheil, who is accused of having murdered her husband and her step-mother, Mme. Japy, was continued. As on the opening day of this sensational case, all Paris was wrought to a high tension over the promised disclosures, and although it was known that but few would pass within the court, hundreds remained outside to watch and to discuss in excited tones the progress of the case as it came to them through the newspaper extras that flooded the streets.

Mme. Steinheil again was on the stand, dressed in a morning gown, a dramatic though pathetic figure, fighting hard for her life, and in the midst of her inquisition by the presiding judge, her attorney, M. Aubin, with melodramatic effect suddenly pushed to the fore a man who he said wished to confess that he had taken part in the murders of which Mme. Steinheil was charged. M. Aubin read a letter signed Jean Lefevre, asking that he be permitted to confess, and then he pointed at the man and said, "This is Jean Lefevre."

Mme. Steinheil gazed at him wearily, and after he had made a rambling statement, in which he said that, disguised as a woman and wearing a wig of red hair, he helped to commit the murders, she declared she could not identify him as one of the murderers whom she had previously described. The presiding judge promptly ordered Lefevre's arrest and an investigation of his statement, and warned the jury that this might prove to be another attempt to baffle justice. A search of his clothes disclosed two photographs, one of Mme. Steinheil and the other of the house where the crime was committed. Lefevre was locked up as a vagabond.

The police thus far are inclined to believe that the man's self-accusation belongs in the category of incidents, well known to criminologists, where an individual, half-demented by the reading of the case and possibly fancying himself in love with the prisoner, has resolved to sacrifice himself for a fascinating woman. Lefevre's description of the crime, however, coincides with the original version upon which Mme. Steinheil now insists.

Just before the close of the day came the first direct mention of the late Felix Faure, president of France. Much of the interest in the present case lies in the friendship that is known to have existed between Mme. Steinheil and the late president of the republic, and several times the prisoner made vague references to a "high political personage who had been my friend." The direct reference to the president was made today in connection with a discussion of the incident of the finding in the subway of an invitation to an exhibition at the Steinheil home together with pieces of a visiting card of Mme. Mazline, with the name of a customer written on it, which Mme. Steinheil asserts was dropped by the fleeing assassins. Responding to a question as to whether it was at the home of Mme. Mazline at Havre that she met President Faure, the prisoner replied: "No, it was during a trip in the Alps."

The judge did not pursue this line of inquiry further. Owing to the many trying ordeals of the day and the fatigue which the prisoner showed, the counsel asked for an early adjournment, and the hearing was brought to a close by the judge.

Japanese Army Manoeuvres.

TOKIO, Nov. 4.—The army manoeuvres will begin tomorrow. They will be witnessed by the Emperor and also by Field Marshal Lord Kitchener and the military attaches of all the embassies. They will continue for five days.

GREAT FIND OF IRON ORE

Nova Scotia Steel and Coal Company Strikes Thirty-foot Seam

TUNNELLING WORK FAR UNDER SEA

Large Body of Ore of Good Quality Rewards Company's Enterprise

HALIFAX, N. S., Nov. 4.—The Nova Scotia Steel and Coal Company has struck a thirty foot seam of iron ore on their Wabana property.

The campany has been looking for a new seam for the past two years. Tunnelling work has been going on all that time. The tunnel to the new seam is one and a half miles long, and extends that distance under the sea. The Dominion Iron and Steel Company's area extends one mile under water, and to reach the new seam the Nova Scotia Steel and Coal Company had to tunnel through their property, the lease of sale giving them that right.

At present, both companies are working leads on land, and the seam on land now being worked by the Nova Scotia Company is thirteen feet thick. As the new seam is thirty feet, it will be seen that it is of immense value.

The composition of the new seam is two feet of solid ore, two feet of broken ore and then 30 feet of solid ore of the best quality.

Charged With Manslaughter.

TAUNTON, Mass., Nov. 4.—An indictment for manslaughter against "Professor" Frank L. Hill, of Fall River, for having caused the death of Amelia St. Jean, of Woonsocket, R. I., on October 8th last, was returned by the Bristol county grand jury here today. Hill is now in the Bedford jail. It is understood that the case will not come to trial before February next.

MANY LISTEN TO MINISTERS

Premier and Attorney-General Well Received in Kootenay Capital

NELSON, Nov. 4.—Hon. Richard McBride and Hon. W. J. Bowser reached here tonight by special train, coming from Nakusp by way of Slocan Lake. Both gentlemen addressed a crowded meeting in the theatre this evening.

The Premier went into the railway policy of the government at length, repeating what he has stated elsewhere as to the agreements entered into with the Canadian Northern and C. P. R. for the immediate extension of existing lines. Referring to the Kootenay country, the premier said that this district would have the benefit of competing lines, promising the extension of branch lines of the Canadian Northern through here within the next four or five years, or he, the speaker, would not remain at the head of the government.

Touching on the timber policy, Mr. McBride said that the special timber licenses would be extended, or until the merchantable timber in the limits covered by these licenses was removed and manufactured.

The attorney-general made a brief speech, dealing with campaign matters generally and the record of the government since last election.

Both speakers met with a most cordial reception, and were frequently applauded. They leave for Fernie and Cranbrook in the morning, returning here on Sunday and then going on to Kaslo, Rossland, and the Boundary. They expect to reach the coast by November 19th.

The only other speaker tonight was Harry Wright, the Conservative candidate, who gave a brief address.

VARYING VIEWS ON NAVY POLICY

R. S. Lake, M. P., Advocates Contribution—Maritime Province Opinion

REGINA, Nov. 4.—R. S. Lake, M. P. for Qu'Appelle, and brother of Major-General Lake, is opposed to the government's naval programme. In an interview here Mr. Lake said:

"I am opposed to the policy to which the Dominion government appears determined to commit us, of the creation of a Canadian navy entirely apart from and independent of the Imperial navy. To build, equip and man, and so train a navy as to make it an efficient fighting force, starting as we shall have to do, from the very beginning, will take a generation; and its usefulness for Imperial defence will be seriously impaired by having it under separate control and separate leadership from that of the Imperial navy. Under such a policy the people of the United Kingdom will be left to provide single-handed the fighting fleet upon whose success in a great naval engagement the security of the whole Empire and its commerce will be absolutely dependant. Everything seems to indicate that such would be fought and that issue decided in European waters. The victory of the Imperial navy would guarantee the security of Canada against naval attack. Its defeat would be inevitably followed by the annihilation of any navy we could hope to possess for the next twenty years.

"Our true policy surely is first and foremost to give such assistance to the central power as would help to render the Imperial fleet impregnable at the danger point. To accomplish this we ought, in addition to providing for our own coast defences, to make direct contribution of both ships and men to the Imperial navy, to be at the absolute disposal of the Imperial defence committee, or whatever body is directly responsible for the details of defence. To meet the objections held by many to contributing money without having a voice as to its expenditure, we could, and no doubt would, be granted representation upon this committee. I believe the policy I have indicated to be not only the most effectual, but also by far the most economical means of adequately providing for the naval defence of Canada and her great sea-borne commerce. By standing unitedly together and demonstrating by our actions that the Empire is indeed one and indivisible, we can best secure immunity from outside aggression and the security and peace we so earnestly desire."

OTTAWA, Nov. 4.—Premier Hazard, of Prince Edward Island, who is in the city on departmental business, expresses the opinion that the great majority of the people of the maritime provinces agree that naval protection is necessary, and are favorable to the construction of a Canadian navy, provided it is built and equipped in Canada.

STATE FUNERAL FOR PRINCE ITO

Body of Japan's Statesman Laid at Rest in Omori Mausoleum

TOKIO, Nov. 4.—Followed by representatives of the Emperor and Empress of Japan and ambassadors and others designated to personally represent their governments, the body of Prince Ito was conveyed to its resting place today. The burial, conducted with the Shinto rites, was made at the mausoleum erected at the late country residence of the prince in Omori, a suburb of Tokio.

The state funeral was conducted with magnificent solemnity. It began with simple ceremonies at the Ito city home at 7 o'clock this morning, when only members of the immediate family and the closest personal friends were present. At 9 o'clock a procession was formed, and headed by the Imperial band playing Chopin's funeral march, moved to Kibya Park, a mile and a half distant, where public services were held. The park was crowded with men in evening dress, and women gowned in black. Many of these were foreigners. A special shrine had been erected, and on this the catafalque rested during the ceremonies, which occupied three hours.

Floral offerings were made in the name of their governments by British Ambassador McDonald, Count Monteglas, German charge d'affaires, and representatives of the governments of France, Russia, Austria and Italy. There were also floral tributes from Field Marshal Lord Kitchener in the name of the British army and from the delegation of Koreans now in this country.

At the conclusion of the rites the catafalque was again placed upon the gun carriage and at 2 o'clock the march to Omori, where the interment was to be made, began. Along the route of six miles thousands looked on in silence. The interment was made at dusk in the immediate presence of the family and a few personal friends, representatives of the Emperor and Empress and others of the royalty.

SEOUL, Nov. 4.—The state funeral in honor of Prince Ito was conducted here today during the same hours that services were held over the body at Tokio. The Korean funeral rites were used and all the Korean officials and the most prominent personages of the city were present. The greatest sorrow was exhibited.

RESORTS TO REVOLVER

Toronto Young Man Makes Murderous Attack on Girl From Motives of Revenge

TORONTO, Nov. 4.—Enraged, it is alleged, because she had tried to take his sweetheart from him, George A. Neilson, a young man living at 737 King street west, tonight shot and seriously injured Esther Hazell, a 19-year old girl, firing three bullets into her as she walked along a few paces ahead.

The shooting took place near the corner of Henderson and Clinton streets, a stone's throw from the house. As the girl fell with a moan into the arms of her escort, R. Howarth, Nelison, who was walking with his sweetheart, Miss Alma Tucker, turned and ran down Clinton street and into a lane. He was captured by Detectives Moffatt and Tipton about two hours later in Miss Walker's home on Queen's street west.

The trouble which led to the shooting was a long standing one. Miss Hazell and the Tucker girl were friends, and the former, it is said, repeatedly tried to get Alma Tucker to stop going with Neilsen, saying that he was not good enough for her.

Victim of Appendicitis

CHARLOTTETOWN, P. E. I. Nov. 4.—Lieut.-Col. Longworth died at the Prince Edward hotel today after an operation for appendicitis. He was the local prothonotary. He was born here in 1857.

BUDGET VOTE IN COMMONS

Bill Passes Third Reading by Unexpectedly Large Majority

IRISH MEMBERS ABSENT THEMSELVES

House of Lords Expected to Deal With Bill on Nov. 22nd

LONDON, Nov. 4.—The House of Commons today passed the third reading of the finance bill by a vote of 379 to 149.

The Nationalists today decided to abstain from voting at tonight's division on the third reading. The Unionists had hoped that the Nationalists would join them in opposition to the budget.

The scene in the house was a memorable one. Seldom had there been a larger attendance of members and peers, and the diplomatic galleries were crowded to their utmost capacity.

Chancellor Lloyd-George, Premier Asquith and Mr. Balfour, leader of the opposition, all spoke during the evening and there was tense excitement throughout the session, all present appearing to be imbued with the historic character of the occasion.

Mr. Asquith in a brief speech, closing the debate, said that it was incumbent upon those who objected to the government's taxes to provide some alternative scheme to meet the nation's necessities. "Where was this scheme" asked the Premier. "Sooner or later Mr. Balfour must show his hand, and it would have to be a hand that would suit the game of the tariff reformers. The government," continued the premier, "might well be content to rest themselves in patience. There were only two issues before the house, the taxes proposed by the budget or tariff reform."

The division was then taken, and the announcement of the vote, showing the government's majority to be larger than had been expected, was greeted with prolonged ministerial cheering. The Conservatives had counted upon a score of Liberal absentees, but apparently only two Liberals joined the Nationalists in not voting.

The bill will be formally passed on its first reading in the House of Lords tomorrow, and the debate on the second reading, which will determine its fate, will be on November 22.

Liberals Pleased

LONDON, Nov. 5.—The Liberal papers this morning are pleased that the Budget has left the House of Commons, backed by a solid majority representing the whole strength of the party, including the labor members. The only matter of discontent is the refusal of the Nationalists to support the budget. Their support, however, could hardly have been expected, in view of the fact that they opposed the government on the second reading. The abstention of the Nationalists is a declaration of war against the House of Lords when the struggle is carried into the country at the general elections.

Timothy Healy, Nationalist member of parliament for the north division of Louth, tried ineffectually at yesterday's meeting to induce his party to vote against the budget, but he only secured nine to support him.

In announcing his party's decision to abstain, John Redmond, in a speech in the House later emphatically declared that if it was to be a question of the Lords' power to block the country's legislation permanently, he would not be on the side of the Lords, but on the side of the Commons, and he would not allow himself to be cajoled from his attitude by reason of his opposition to increased taxation in Ireland.

At their meeting the Nationalists also refused to call upon the government to reject the amendment made in the House of Lords to the Irish Land Bill.

In connection with the idea that the Lords had decided to reject the Budget, a mysterious paragraph appears in the Daily Telegraph, a strong union organ, declaring that nothing has yet occurred that can be taken as defining the Lords' attitude. On the contrary, says the statement, the Peers will approach the consideration of the bill unpledged and untrammelled. This paragraph possibly foreshadows the intention of the House of Lords to amend instead of totally rejecting the Budget.

Playing With Matches

WATERFIELD, Que., Nov. 4.—Four houses were destroyed by a fire that was started in the house of John Brown here today by his little son playing with matches. The loss is $7,000, partly insured.

Safe-Breakers Disappointed

CAMPBELLTOWN, N. B., Nov. 4.—Safe-breakers early this morning blew the door off the safe of the International Railway Company's offices. The cash box was carried off, but it only contained a check, payment of which has been stopped.

Succeeds General Buchan

QUEBEC, Nov. 4.—It was definitely announced at the militia department this afternoon that Col. W. D. Gordon, now commanding in Eastern Ontario, is to succeed the late General Buchan in the Quebec command. The appointment was made at today's sitting of the militia council, and will be gazetted in the next general orders. Col. Benson, Quebec, will succeed Col. Gordon in the eastern Ontario command, with headquarters at Ottawa.

When the wind doth blow and the rain doth soak
And the mercury dives its deepest
The theme most engaging to people is

Coke and How to Buy it Cheapest

Perhaps the cheapest is to send here for it; only $4 per ton that way. But we deliver Coke anywhere within city limits for $5 per ton.

PHONE 123 IF YOU WOULD LIKE A TON SENT TO YOUR HOUSE OR OFFICE

Mix Coke with coal for furnace, stove or grate fires and your fuel bills will be practically cut in half.

VICTORIA GASCO., LTD.

Corner Fort and Langley Streets.

HONEY

Do you know that Honey has twice the food value of eggs and almost five times the food value of milk and is invaluable for alleviating coughs and colds?

TABLE JARS, each ..... 25¢
QUART JARS, each ..... 85¢
HALF-GALLON JARS, each $1.50

The Family Cash Grocery

Cor. Yates and Douglas Sts. Phone 312.

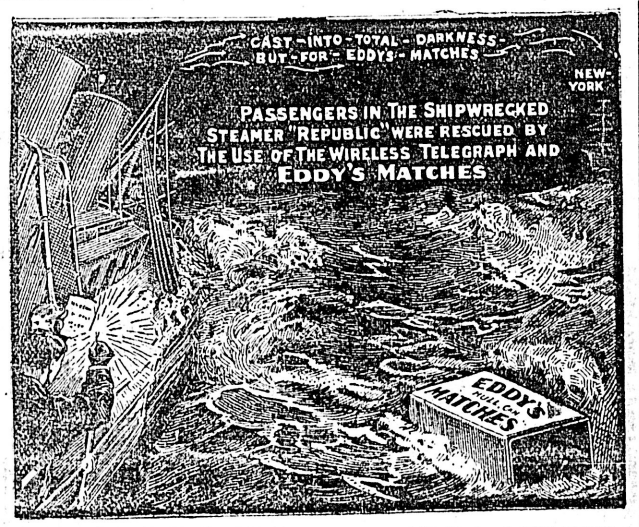

ALWAYS EVERYWHERE IN CANADA ASK FOR

EDDY'S MATCHES

Interior Decoration

Does not have to be sumptuous and costly, but it must display harmony of color, the skill of the artist, and the touch of the master workman to be successful. These qualities apply to work done by

MELLOR BROS., LTD.

Phone 812 708 Fort St.

WALK-OVER SHOES

Your Shoes

Do They Fit
Do They Wear Well
Do They Look Well

If not let the next pair be Walk-Overs.

Style--Comfort--Wear

in every pair, a matter of principle, not price—$5.00 to $7.50

TOMLINSON & BELLHOUSE

632 YATES STREET
Opp. King Edward Hotel

Subscribe for THE COLONIST | Advertise in THE COLONIST

APPROVE PLANS OF B.C. ELECTRIC

Document Gazetted Empowering Company to Proceed With Work

The document approving of the undertaking of the Vancouver Island Power company at Jordan River by which to supply power to the B. C. Electric company in this city appears in the Provincial Gazette issued last evening.

The document makes the usual stipulation with regard to the plans for the proposed works being approved by the provincial government's engineer.

It is further enacted that the Vancouver Power company shall have subscribed 10,000 shares of $1 each, the further amount of capital required to complete the undertaking to be provided by the issue of first mortgage bonds or debentures of the Vancouver Power company to the amount of £300,000, the principal and interest to be guaranteed by the B. C. Electric Railway company.

The undertaking as authorized is:

The construction of a dam and storage reservoir on, respectively, Bear creek and Alligator creek, tributaries of the Jordan river; the construction of main diverting works at a point on the Jordan river about 2¼ miles northeast from the southwesterly boundary of the Esquimalt and Nanaimo Railway land grant; the construction of a storage reservoir at the headwaters of the Jordan river, known as the Jordan Meadows; the construction of a storage reservoir on Y creek, a tributary of the said Jordan river, and the construction of diverting works on the said Y creek, as also the construction of a flume or ditch from the said diverting works on Y creek to the main diverting works hereinbefore mentioned.

The construction of a regulating reservoir at some point upon the land held under timber license number 38.639, and to be known as Forebay Reservoir; the construction of a flume and ditch from said main diverting works to the said Forebay Reservoir; the construction in and upon some portion of lot 9, Renfrew district, of a powerhouse and the installation therein of electrical machinery for the generation of power; the construction of a pipe-line from the said Forebay Reservoir to the said powerhouse; the construction of a transmission line about thirty miles in length to the city of Victoria, and the erection of suitable sub-stations and apparatus to carry out all things necessary for the proper transmission of throughout the surrounding districts, power to the said city of Victoria, and and in and throughout the area as defined in the Memorandum of Association of the company.

The construction of roads, trails and bridges, and all other works necessary for the undertakings and works of the said company as hereinbefore set out; the erection of poles for the transmission of power, as also telephone pole lines and telephones when and where deemed necessary, including the right to erect such poles along the sides of public highways, and to cross and recross said public highways and bridges, and the stringing of wires along the said poles not less than twenty feet from the ground; and, generally, the construction of such further and other works as may be necessary for the complete carrying on of the aforesaid undertakings.

The waterpower so to be generated, and the electricity and power so generated, will be utilized to supply power chiefly to the British Columbia Railway company, Limited, which operates the street railway system of the city of Victoria and adjoining and surrounding municipalities and districts, and also supplies public and private lighting, and all necessary and contemplated extensions to this system; it is also proposed to furnish power, heat and light for manufacturing, industrial and traction purposes throughout Saanich Peninsula, and throughout the area authorized in the Memorandum of Association of the company. The power will be developed by the use of Pelton Water Wheels, or by the best and most modern machinery and converted into electrical energy, and transmitted by copper or other wires to the required points of user.

ARE INCORPORATED

W. J. Pendray & Sons and Shawnigan Lake Athletic Association

The Provincial Gazette contains notice of the incorporation of "W. J. Pendray & Sons, Limited," with a capital of $500,000, to take over the business carried on in this city by W. J. Pendray under the trade name of the B. C. Soap Works and the British America Paint Company.

In the same issue is gazetted the incorporation of the "Shawnigan Lake Athletic Association, Limited," with a capital of $10,000.

The following appointments are announced:

William Crichton Stuart Hathorn, of Atlin, to be a Court of Revision and Appeal for the Atlin assessment district, in the place of John Dunham, resigned.

Albert H. Peacey to be a member of the Board of Commissioners of Police for the city of Cumberland, in the place of Robert C. Wilson, resigned.

Price Ellison, of the city of Vernon, Esquire, to be a member of the Executive Council of the Province of British Columbia.

The Honorable Price Ellison to be Chief Commissioner of Lands for the Province of British Columbia.

ANDREA WAS MURDERED

Verdict of Jury Blame Party or Parties Unknown With Death of Italian

Except that it carried out the form of the law the inquest which was held yesterday morning into the circumstances surrounding the death of Salvatore Andrea, the Italian shot to death near Goldstream on the afternoon of October 23, might as well never been held so far as affording the authorities any additional information into the exact cause of the man's death. The verdict returned was that Andrea was murdered by a party or parties unknown, but little or no evidence except the fact that the body, when found, appeared to have been dragged into the bush for some distance, was adduced to substantiate this opinion.

Coroner Hart informed the jury of the direction of the gunshot wound and its effect, while George Nelson, the young man who discovered the body, gave evidence of its position when found. The identity of the deceased was established by a young Italian with whom Andrea had been, rooming in a cabin at 1820 Store street. No other evidence was submitted and the jury took but a few minutes to return its verdict.

To Meet in City Hall

The local Council of Women will hold its sessions on Monday and Tuesday next in the city hall, and not in the Board of Trade building as formerly stated.

Court Victoria A. O. F. At Home

Last evening being the first occasion that Court Victoria, A. O. F., held their meeting in the new Foresters' hall, Broad street, an "At Home" was held, which was well attended by a large number of members and their friends. After the usual business was over a short musical programme was gone through, Bro. W. Croghan, Chief Ranger, being in the chair., when the following gentlemen took part: Messrs Saunders, Doble, Melville, the popular Scotch comedian, Wright and Uklin, their efforts being much appreciated. At the conclusion of the musical programme light refreshments were served, after which quite a large number of those present participated in a few dances, and the evening terminated about midnight.

CONFERENCE TO BE HELD THIS MONTH

Laymen's Missionary Movement's General Secretary in the City

Mr. Herbert K. Caskey, of Toronto, general secretary of the Laymen's Missionary Movement, is in the city planning for the conference here November 14, 15 and 16. Last night at 5 o'clock he met the local interdenominational committee at the Y. M. C. A.

A strong company of speakers, who are authorities on missionary questions, will be present at the conference.

Several sub-committees of the interdenominational committee have the details in hand and a very effective conference is anticipated. The programme is as follows::

Sunday, the 14, a monster men's meeting will be held in the theatre, when Dr. Gould, of Jerusalem, and Dr. G. J. Bond, of Halifax, will speak. These and Rev. H. M. Clark, of Honan, China; Rev. A. E. Armstrong, of Toronto, and Hon. W. H. Cushing,

HERBERT K. CASKEY
General Secretary of Laymen's Missionary Movement.

of Calgary, will speak in city churches, morning and evening.

The feature of the conference will be a men's banquet similar to the one last year when Rev. Canon Tucker, Rev. Dr. McLaren, Rev. W. T. Stackhouse and Hon. W. A. Charlton will deliver after-dinner addresses. The banquet will be held in the Broad street hall and catered to by the ladies' auxiliary of the Y. M. C. A.

On Tuesday evening in the same hall the final conference will be held on the subject: "How to Bring the Congregations Up to Their Highest Missionary Efficiency."

Mr. Caskey goes to Nanaimo today to arrange a conference.

NEW Y. M. C. A. MEMBERS

Board of Directors Elects Large Number Last Evening

At the regular monthly meeting of the board of directors of the Young Men's Christian association last night the following new members were elected:

Boys—E. Finland, F. Tubman, E. Tubman, H. Gold, U. Terry, K. Terry, F. Kerr, Leo Tribe, R. Ely, A. Jerrard, R. McPhee, J. Carruthers, H. Boggs, H. King.

Men—R. B. Browne, E. Day, H. Zala, Geo. Glover, A. R. McGregor, A. H. Marrion, Rev. W. C. Drahn, N. H. Collins, Edgar Moody, Richard Loney, L. B. Noel, Bernard Shipton, Blainey Scott, Albert Edwards, A. W. Young, Wm. O. Hess, Frank A. Hess, John H. Patterson, Clyde Thomas, W. H. D. Arlss, Robt. Davie, Albert Mason, Arthur Ethans.

UNUSUAL BURGLARY

Bank of Nova Scotia's Gold Taken From Safe of Hamburg-American Steamship

NEW YORK, Nov. 4.—Robbers boarded the Hamburg-American liner Prince Joachim, lying at her pier here two days ago, broke open the safe in the purser's office and got away with $7000 in gold.

The news of the robbery became public this afternoon, and a score or more of detectives were placed on the track of the cracksmen.

The ship was placed under police guard immediately the fact of the robbery became known, and every member of the crew was placed under surveillance. There are no clues.

The gold was consigned to the Jamaica correspondent of the Bank of Nova Scotia by an agent of the bank, and was to have been taken by the liner on her trip to the West Indies starting on Saturday.

GOVERNOR SINKS A POWER BOAT

Shookum Crushed Against Pier at Seattle and Crew Had Narrow Escape

The steamer Governor, of the P. C. S. S. Co., sunk the gasoline powerboat Skookum when tying up at Seattle on Wednesday night, jamming the small vessel against the wharf. Capt. Scott and those on the Shookum had a narrow escape, having to scramble out as the boat went down. The ribs of the little craft cracked as the liner lurched up against it, and she immediately commenced making water. Capt. Scott rushed below and plugged up the pipes to the gasoline tank, which was nearly empty of liquid fuel, while the other members of the crew heaved on to the dock everything that could be saved. When Capt. Scott left the vessel her decks were awash, and she sank until only her bow and part of the pilot house is above water.

Golf Links Park—In a class by itself.

The palate is almost tickled with Scott's Emulsion of Cod Liver Oil. The stomach knows nothing about it, it does not trouble you there. You feel it first in the strength it brings; it shows in the color of cheek and smoothing out of wrinkles.

It was a beautiful thing to do, to cover the odious taste of Cod Liver Oil, evade the tax on the stomach, and take health by surprise.

It warms, soothes, strengthens and invigorates.

FOR SALE BY ALL DRUGGISTS

Send 10c., name of paper and this ad. for our beautiful Savings Bank and Child's Sketch-Book. Each bank contains a Good Luck Penny.

SCOTT & BOWNE
126 Wellington Street, West Toronto, Ont.

The Best Equipped Men's Store in Victoria

'KEEP YOUR POWDER DRY'

Is a good maxim. "Keep yourself dry," however, will appeal more forcible to the majority this damp weather. For warmth, comfort and dryness no garments like these:

BURBERRY'S GABARDINE NORFOLK JACKETS, pivot sleeves, detachable game pockets. Lined with weather-proof wool lining, price $15
Unlined, price $10

BURBERRY'S GABARDINE KNICKER BREECHES to match coats. Lined, price $10
Unlined, price $7.50

BURBERRY'S "SLIP-ON" RAINCOATS, made from pure wool gabardine, water-proofed in the spinning process, lined with light rain-proof but not air proof material, an ideal garment for walking or motoring. From $25 down to $18

BURBERRY'S TWEED "SLIP-ONS" AND ULSTERS, a splendid range. The coat par excellence for British Columbia winter wear. $35 down to $27

We are sole agents for the famous Burberry garments and at all times carry an extensive stock. YOU are cordially invited to see these goods. Welcome at any time even if you do not wish to buy

W. & J. WILSON

MEN'S FURNISHERS,
1221 Government St., and Trounce Av.

WORKER'S HAND SAVED

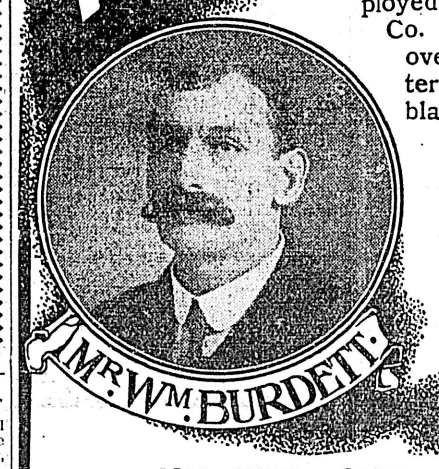

Mr. Wm. Burdett, of 198 Simcoe St., East, Hamilton, Ont., is employed at the works of the Canadian Westinghouse Co. He says:—"A heavy mould was being rolled over when it caught my hand. The result was a terrible crush, and by next morning my hand was black, and so stiffened, swollen and painful I could not use it. We applied liniment, and bandaged it, thinking it would soon be all right again—but it wasn't! For some time it showed no sign of getting better but on the contrary looked like turning to a very ugly injury.

"My wife persuaded me that Zam-Buk would do me more good than anything else, and I began to try it. Zam-Buk seemed to penetrate to the very core of the injured muscles and ligaments, taking healing and ease with it. It soothed the pain, reduced the swelling, and removed the discoloration. In a week's time it had so acted on the injury that the hand was nearly normal again and I could go to work once more. It is now quite cured."

HIS WIFE CURED OF DISFIGURING ECZEMA!

The above case is only one instance of the benefit which the Burdett family has reaped from Zam-Buk. Mr. Burdett's wife owes her cure of eczema to the same healing balm. She says: "The disease broke out on my face in the form of red pimples and blotches which itched terribly, and when rubbed, burned and smarted very much. The pustules then spread and formed sores. These were at times very painful, they itched until I could hardly bear, and when touched turned sore. I tried various things, one after another, as they were recommended to me, but seemed unable to get any relief. Ordinary ointments and salves were quite unequal to my case.

Then I tried Zam-Buk although at the time I hardly thought it could cure me. I thought it was just an ordinary balm. To my delight I was soon convinced otherwise. A few applications gave me considerable ease, and the burning, smarting pains grew less acute. As I persevered with the treatment the patches grew less in extent and the sores ceased to be so painful. In a week's time the eczema was well under control and healing splendidly, and to-day I am free from it entirely. Zam-Buk has effected a permanent cure, I feel sure, and I am very grateful for it."

FREE TRIAL BOX
Send this coupon and 1c. stamp to Zam-Buk Co., Toronto, and we will send you sample box.

ZAM-BUK FOR CHILDREN'S HURTS.

Mrs. Burdett has a word to say on the value of Zam-Buk as a balm for the delicate and tender skin of children. Every mother should note this. She says: "Zam-Buk is especially useful where there are children. It seems to heal their cuts and wounds and scratches in wonderful form. Almost as soon as applied, it ends the pain and smarting and gives the little ones ease. I would not like to be without it in the house."

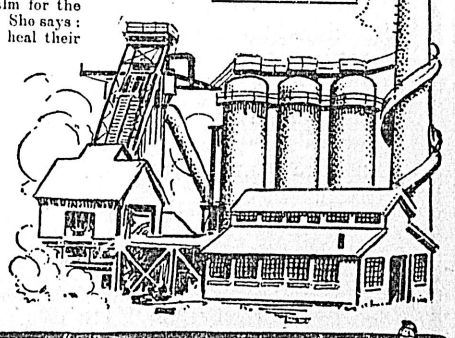

WHAT ZAM-BUK IS AND WHAT IT CURES.

Zam-Buk is a balm composed entirely of healing herbal essences. It is free from the rancid animal fats and poisonous mineral substances found in ordinary salves and ointments. Unlike these it never goes rancid, never stains, but is always sweet, pure and fresh. It cures cuts, burns and scalds; heals ulcers, abscesses, poisoned wounds, chapped hands, frost bite, cold sores, etc. Rubbed on to the chest in cases of cold it ends the feeling of tightness and aching. It is also a cure for piles. All stores and druggists sell at 50c a box or from Zam-Buk Co., Toronto, for price.

ZAM-BUK

THE GREAT SKIN CURE.

Only One "BROMO QUININE," that is **Laxative Bromo Quinine** Cures a Cold in One Day, Grip in 2 Days E. W. Grove on every box. 25c

ADVERTISE IN THE DAILY COLONIST

Raincoats for Men

We are sole agents for the famous "Aquascutem" Garments—the best Raincoats money can buy. We also have a splendid showing of thoroughly reliable showerproof coats—smart and serviceable

Prices $10 to $30

We also sell Umbrellas and specialize on Motor, Carriage and Travelling Rugs, Motor Gloves, Motor Caps, etc. Popular prices.

F. A. GOWEN

Amalgamated with T. H. Cuthbertson & Co.

The Gentlemen's Store 1114 Government St.

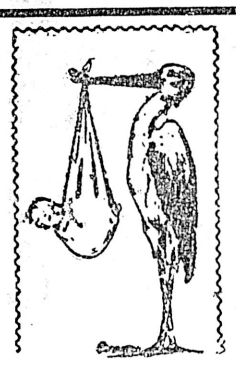

THE STORK

Grand Bargains This Week See Our Window

A grand lot of **Muffs** in bearskin and imitation ermine. To clear, splendid value, only 45c

Bearskin Bonnets, trimmed, silk ribbon and rosettes to match muffs. Fine value..50c

Fine assortment of **Woolen Hoods**, trimmed various colored ribbons. Only....40c

Wool Toques for the boys, all colors. Only 50c

Bearskin Coats, up from $2.00

No better values can be obtained than these and cannot be repeated at the prices.

R. TUNNICLIFFE & CO.

643 FORT STREET.

Bowes' Cod Liver Oil With Malt and Hypophosphites

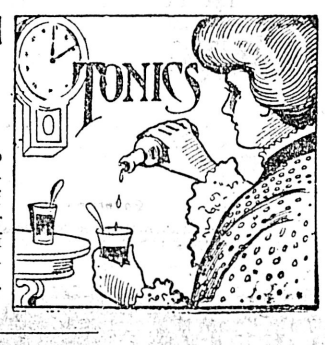

Agreeable and pleasant to take. It is especially recommended for all affections of the throat and lungs, for wasting diseases or loss of flesh. It is a splendid flesh-builder. **$1.00** per bottle. Prepared only by

CYRUS H. BOWES, CHEMIST

1228 Government Street Near Yates Street

Automobile Tires Repaired

We beg to announce that we have opened up with a complete MODERN VULCANIZING PLANT, where all kinds of repairs to Auto Tires and Tubes can be done.

RETREAD'S SECTIONS AND TUBES

By experienced workmen

A Trial Solicited Prices on Application

BAINES & BROWN, 535 Yates St.

VICTORIA PLUMBING COMPANY

SANITARY PLUMBING, STEAM, HOT WATER AND GAS FITTING

Estimates Given. All Work Guaranteed. Jobbing a Specialty

Telephone L313 714 Yates Street

MORE MONEY FOR WATER DATA

Council Will Be Asked to Provide for Surveys—An Alternative Scheme

If the city has the funds to spare the sum of $2,500 will be asked by the special committee on water, Mayor Hall and Aldermen Stewart and Turner, to secure the necessary surveys, etc., prior to undertaking the development to Sooke Lake as a source of water supply for Victoria. This step was decided upon at a special meeting of the committee held last evening at which Alderman Henderson, though not a member of the committe, was present. It was considered by the committee as only fair that in view of the fact that Alderman Henderson is to be a mayoralty candidate, as is Alderman Turner, the latter should not be given any advantage in the matter of water supply discussion which the former does not have. Evidently the facts and figures acquired by Water Expert Adams relative to the Sooke Lake project were only of the cursory kind and more expenditure will be necessary before the final decision to go to Sooke is arrived at.

The Lawrence Scheme

Another scheme suggested by Mr. Lawrence, at present engaged on the city engineer staff, was also considered but no definite action relative thereto was taken. This scheme, roughly speaking, provides for the carrying of the Sooke Lake water by ditch or flume a distance of from seven to nine miles towards the city. By reason of the contour of the ground this, it is stated, can be done. A reservoir would be constructed to take this flow and by the installation of a pump the water could be lifted over the intervening ridge of land whence it would flow by its own gravity into the reservoir on Smith's hill. The scheme is in no sense a permanent one designed to take the place of the final scheme of bringing water from Sooke Lake to the city but in view of the fact that the city at present has no more water than it requires and it will take, according to Mr. Adams' estimate, five years to complete the development of Sooke Lake as a source of supply, the proposition as advanced by Mr. Lawrence would be an inexpensive way to meet all the demands for the time being.

Mr. Lawrence's scehme was considered at some length but no definite action taken. His scheme on which he has devoted some time was devised by himself in association with F. Collins, an engineer who has had considerable experience in work for the Russian and Egyptian governments and who is at present a resident of the city.

The water committee takes the stand that until the assistant engineer, Mr. Bryson, has an opportunity of going over the ground and securing the necessary data nothing definite should be done. To permit of his doing so the grant of $2,500 will be asked.

LETTERS TO THE EDITOR

The Esquimalt Convention

Sir,—Living as I do many miles from your fair city, it was only today that I saw an editorial in the columns of your esteemed contemporary, the Times, bearing the heading "Treachery in Esquimalt District." Speaking of the Convention at Colwood, the writer says "it was packed with men who had been drummed up from the holes and corners of the district and brought to Colwood in vehicles and autos for which they did not pay." Now, I wish to correct that statement, at least as far as it concerns this part of the district. I was one of twenty electors, all on the roll, who gladly came to the Convention on our own charges, not looking for free cigars, nor getting any, but getting what we valued far more, a warm shake of the hand from the man of our free choice, Mr. H. D. Helmcken.

We were not "drummed up"; we were not promised government pap; we came freely and with good will to support our man, looking for nothing in return but the honest services of Mr. Helmcken in the next Provincial Parliament, as we are well assured that he will win the seat as he did the nomination, in a straightforward and fair manner.

I would just say to our friend, the writer, that if he apply his ear to the ground to catch any etheric waves of dissaffection from this quarter he is liable to be rewarded by a bad attack of earache instead of what he expected to catch, as no dissaffection exists here, which statement will be proved when the returns from Sooke are given out on the night of the 25th.

JOHN A. MURRAY.

Sooke, Nov. 2.

An Important Statement.

Sir,—I see by the Victoria daily papers there is quite a controversy between the City of Victoria and the E. and N. railway company regarding the use of the E. and N. railroad bridge as a public highway. I am more than surprised at the action taken by the railway company, as we are all well aware that the bridge had been intended for general pubic traffic. I do not make this statement and say I have reason to believe it, because others say so; but will state the proof-positive facts. I say most emphatically that it was the intention of the late Mr. Robert Dunsmuir to have the bridge open to public traffic for all time. My authority for this is from Mr. Robert Dunsmuir's own lips. Some years back Mr. Louis Redon, Mr. Robert Dunsmuir, and myself were discussing the prospects of the City of Victoria, etc. Among other things, we discussed the E. and N. bridge. Mr. Dunsmuir said at that time:

"The bridge has been dedicated for the use of the general public as a traffic bridge for all time; and I think it is a poor acommodation at that. Victoria has always treated me very kindly, and I would like to put up a more modern and commodious bridge for the accommodation of the Victoria public, and at some future time, when the population, etc., should warrant and justify it, I will put up one of the finest bridges in the world, to answer both purposes."

I think Mr. Joseph Hunter can bear me out in this statement, as he was not more than a foot away from us in the Driard House office at the time, and could not but have heard what was said, although he didn't take part in our conversation.

MAURICE SALMON.

SOCIAL AND PERSONAL

G. R. Hughes went over to Vancouver last night on the Charmer.

* * *

Miss H. Sedgwick was a passenger from Seattle on Wednesday.

* * *

John N. Evans, of Duncans, is visiting Victoria.

* * *

Captain R. G. Tatlow returned to Vancouver on Wednesday.

* * *

Percy Roberts is back from the Yukon.

* * *

Dr. S. J. Tunstall, of Vancouver, returned last night.

* * *

J. W. Goodwin and Mrs. Goodwin, of Seattle, are guests at the Empress.

* * *

Mrs. Moresby has returned from Seattle after seeing Mr. and Mrs. Basil Prior and their baby girl off for Santa Barbara, Cal.

Slow Digestion

A Frequent Form of Stomach Trouble Readily Cured by Stuart's Dyspepsia Tablets

This complaint constitutes one of the most common forms of dyspepsia. It is the bane of those who ignore natural laws, and forget that the healthy action of the stomach is dependent on the condition of both body and mind. Those whose pursuits oblige them to pass much of their time within doors; men of letters, and of business, whose minds are seldom perfectly relaxed; administrators, speculators, financiers, and the various professional men fall ready victims to it.

Slow digestion occurs in persons of all temperaments and habits, but oftenest in those of irritable, or nervous disposition, and anxious aspect of countenance, who are popularly characterized as "dyspeptic looking." Eating too rapidly is a common, exciting cause of the disorder, as is also imperfect mastication of food from loss of teeth.

There is also a deficiency of the gastric juices, and an insufficiency of the motor and muscular, or churning movements of the stomach walls, and the food remains entirely too long in this organ, instead of being passed down into the small intestine at the proper time.

Even a dinner not exceeding the ordinary limits is followed at varying intervals, but usually within an hour, by a feeling of weight and oppression in the stomach. For several hours afterward the person experiences decided discomfort, and should even a light supper be taken, horrible night-mare and troubled dreams are certain to result.

"I should be quite well, if it were not necessary to eat," is a common statement made by sufferers from this form of stomach complaint. Many of them actually dread the approach of meal time, knowing what disagreeable symptoms they are sure to experience after eating; and would doubtless discontinue the ingestion of food into their stomachs altogether if it were possible to live without eating.

There is really no necessity whatever for depriving one's self of the pleasures of the table, or to starve the rest of the system because the stomach is derelict in its duty, and does not digest the food as quickly or as thoroughly as it should.

Stuart's Dyspepsia Tablets compel the stomach to perform its functions properly and assist it very materially in the discharge of its duties, a single grain of the principal digestive ingredient of these tablets being sufficient to digest 3,000 grains of food. They not only digest the food, however, but also tone up and strengthen the peptic glands, and the motor functions, so that the food will not remain in the stomach longer than necessary. Every case of slow digestion and all other forms of dyspepsia are readily curable by the use of these tablets, which make up the gastric deficiency, and supply the disordered stomach with exactly the same digestive juices that are found in a healthy, vigorous stomach.

Purchase a package of these wonderful digestors from your druggist today for 50 cents and cure yourself of your dyspepsia. Send us your name and address, and we will forward you a sample package free. Address F. A. Stuart Company, 150 Stuart Building, Marshall, Mich.

$17.50 **Campbell's** "THE FASHION CENTRE" $17.50

The Newest Dresses From European Designs

A season has never passed without the increasing popularity of the two-piece suit.

For today and tomorrow we are offering wonderful values in an exclusive line of suits at

$17.50

The lady who is desirous of being fashionably dressed at a modest cost must not fail to call and see these suits. Shown in various shades.

$17.50 The Ladies' Store **ANGUS CAMPBELL & CO.** LIMITED 1010 Gov't St. $17.50

Mrs. (Dr.) Burgess came over from Seattle yesterday.

* * *

Mrs. Erb left on the Governor to spend the winter in Los Angeles.

* * *

Mr. and Mrs. H. Creech returned from a visit to Seattle yesterday.

* * *

Mrs. D. F. Ayres, of Fort street, is visiting in Vancouver.

* * *

W. L. Clarkson went over to Vancouver on the Charmer last night.

* * *

C. C. Worsfold left last night on the Charmer for Vancouver.

* * *

Mrs. Thos. H. Leeming will not be at home today.

* * *

Mrs. Clapham and Miss Clapham left yesterday on a six months' visit to Pasedena, Cal.

* * *

Mrs. T. A. Baddington, 2620 Government street, will not receive again until the first Friday in December.

* * *

W. D'O. H. Rochfort is spending a few days with L. Garnett, of Cobble Hill.

* * *

W. H. Brethour and J. Gibson, of New Westminster, are visiting Victoria.

* * *

Miss Iris Burton came over from Seattle on Tuesday to attend school in Victoria.

* * *

W. Stephenson and wife of Cariboo, are spending the winter in Victoria, and will stay at the Dominion hotel.

* * *

Arthur V. Kenah and R. S. Webster, of Vancouver, came to Victoria on a business trip on Wednesday.

* * *

Captain G. F. McKenzie came over to Victoria from Vancouver on Wednesday.

* * *

Mrs. J. L. Gray and daughter left last evening via the C. P. R. on a visit to friends in Detroit, Mich.

* * *

Mrs. Bell Reynolds, of San Francisco, is spending a few weeks visiting her daughter, Mrs. Harold Allen, at their home, 1510 Fort street.

* * *

E. H. Oldendorff, of London, and W. O. Little, of Windermere, England, have recently arrived in Victoria.

* * *

Mr. and Mrs. H. H. Roper and daughter left yesterday via the Northern Pacific, for their home at Los Angeles.

* * *

Mrs. Jesse R. Ward, 1520 Amelia street, will be at home on Tuesday next, and afterwards every second Tuesday in the month.

* * *

Major Heneage and Miss Heneage are leaving shortly, via the Northern Pacific for Quebec, whence they will sail on the Empress of Britain on a three months' trip to the Old Country.

* * *

Norman Seabrook, accompanied by Miss Seabrook, returned yesterday to their home at Los Angeles, after a visit here with Mr. and Mrs. J. H. Todd.

* * *

H. R. Selfe went over to Vancouver to establish a branch office of the firm of Howell & Selfe, and expects to come back at the end of next week.

* * *

Mrs. H. James and four daughters arrived on the steamer Charlotte today from Strood, Kent, England, and are staying with Mrs. J. E. Curtis 1621 Blanchard avenue.

* * *

The Right Rev. Bishop Perrin has been confined to his residence for the past few days with a feverish cold. His condition is improving and he hopes to be about again in a few days.

* * *

Mrs. J. W. Wilson and children left yesterday for Oakland, Cal., on a visit to her father, F. Oliver, for many years agent of the Dominion Express company, in Victoria. Miss Wigley accompanied them.

Distinctive Quality

is the main essential point which accounts for our

BUSINESS EXPANSION

Our Perfect Meats Attract the Popular Buyer

So carefully selected that they are in a class by themselves.

We will be pleased to show you our stock in our cold storage refrigerator at any time. There you will see many beefs of a perfect uniformity of size—all of the same age. This means that our quality never varies unless to the side of improvement. No old bovines are included in our stock. At all times we have the right goods of every description but always of that one perfect quality which never fails to give

SATISFACTION TO ALL.

THIS PLACE NEVER FAILS

The Big Meat Market

586 Johnson Street

TELEPHONE 1923

Good meat costs no more than poor meat

THE VICTORIA MEAT MARKET

LAST Week — **10th ANNIVERSARY FURNITURE SALE**

This is the last week of our Great Tenth Anniversary Sale. Your opportunity to buy Furniture, Carpets, Linoleum, etc., at so much less than regular prices is NOW. It will be months before the chance to buy at Sale Prices will again occur, so make sure of your furniture needs at Sale Prices. It is not too early to think of buying for Christmas presents. Don't forget that furniture makes a most useful and acceptable gift. We will store any goods purchased now until required free of charge. Free packing and shipping. Free city delivery.

Combination Desk and Bookcase

Golden selected quarter cut oak neatly fitted desk, with drawer and cupboard below, all with locks. Bookcase has ample shelfroom. This is a high grade bookcase and the regular price was $27.50.

SALE PRICE **$20.65**

Hall Rack

Selected quarter cut Golden Oak Hall Rack, box seat, brass trimmings, with umbrella rack and drip pan, British bevel plate mirror 12 x 20. Regular price $22.

SALE PRICE **$16.50**

Hundreds of other bargains await your inspection.

Japanese Matting Squares

Fancy Japanese Bordered Squares, just the thing for bedrooms, 9 x 9 size. Regular price $3.00.

SALE PRICE **$2.55**

COCOA DOOR MATS

Fifteen per cent discount from regular prices.

POLE TRIMMINGS AND EXTENSION RODS

Twenty per cent discount from regular prices.

SMITH & CHAMPION

1420 Douglas Street Near City Hall Phone 718

Mr. E. W. Barrett, with Trites & Leslie, real estate dealers of Vancouver, is in the city, vendors of the Point Grey lands, to be sold by the government on the 15th of November. Mr. Barrett is at the Empress and would be pleased to give any information possible in regard to above land.

* * *

Mrs. G. C. Foote, of Sidney, gave a very smart tea in the new Convalescent Home in honor of Mrs. Rhodes, the bride of the popular bookkeeper of the lumber mill. The rooms were very prettily decorated with sweet peas and smilax, and about fourteen guests spent a very pleasant afternoon.

A sprained ankle will usually disable the injured person for three or four weeks. This is due to lack of treatment. When Chamberlain's Liniment is applied a cure may be effected in three or four days. This liniment is one of the best and most remarkable preparations in use.

The Colonist.

The Colonist Printing and Publishing Company, Limited Liability.
27 Broad Street, Victoria, B.C.

J. S. H. Matson.

The Daily Colonist

Delivered by carrier at 85 cents per month, or 75 cents, if paid in advance. Mailed, postpaid, to any part of Canada, except the city or suburban districts, which are covered by our carriers, or the United Kingdom at the following rates:

One year.....$5.00
Six months.....2.50
Three months.....1.25

London Office, 90-92 Fleet Street

Friday, November 5, 1909

A WOMEN'S EDITION

Tomorrow's Colonist will be a women's edition issued in the interest of the Women's Council. Its preparation has been in charge of Mrs. R. S. Day, of this city, who has had the assistance of a very competent corps of women writers. With a few minor features, the whole edition will be the work of Mrs. Day and her associates, even to the news departments. The news section will be from 20 to 24 pages, dependent upon circumstances, and there will be a supplement of 16 pages. The edition will be profusely illustrated. It will contain a great variety of articles, and will be of very great interest not only to women of the Council, but to every one who takes an interest in social progress.

As the part which the regular Colonist staff will take in the preparation of this edition will be very subordinate, we can speak freely about the quality of the work which it will contain. This will be of a very high class, not only from a literary point of view, but from the standpoint of general interest. We say this now because we will not have an opportunity of doing so tomorrow. As far as the work has progressed and it is complete except as to the strictly news features, we feel able to congratulate Mrs. Day and her associates upon what they have accomplished.

ONLY A BEGINNING.

Mr. McBride, speaking at Kamloops, made the position of the government in regard to railway construction very clear. He said that it was prepared to consider all propositions that may be made for railways through parts of the province not served by existing or projected lines, and deal with them upon their merits. This is more than a vague promise, for it expresses the views which Mr. McBride has freely uttered on more than one occasion. Further than this he could not be expected to go; if he had not been prepared to go to that extent, there would have been reasonable ground for disappointment, for, important as is the Canadian Northern project, valuable as the Kettle River Valley railway will be found to be, no man, who knows anything about the potentialities of British Columbia, would be content to have the government, to which he gave his support, draw the line after aiding these enterprises. He would endorse these, but would expect other projects to receive treatment that would ensure their realization, provided they are in the public interest, and can be secured upon terms that are reasonable.

Since 1903 there has been a great change in the position of the government of British Columbia. Then the province was in financial straits, and progress in a material way was slow and unsatisfactory. Now the treasury is overflowing and there are signs of advancement on every hand. Since 1903 and until a year or two ago, it was premature to talk of aiding railways, and for two reasons. One was that no responsible people wanted to build them on terms that could be entertained, and the other was that the province was not in a position to enter upon any extensive plan. Now things are different. The revenue of British Columbia is exceedingly buoyant, and its credit stands at the very highest point among all the governments of the Empire. The time has come when a strong policy of development can be undertaken, and Mr. McBride is ready to undertake it.

Let no one deceive himself that the province has gone to the limit in assisting the Canadian Northern, as is proposed. Surely, if Manitoba can give a guarantee for $20,000,000, British Columbia need not be apprehensive of a guarantee of $21,000,000. For our part we think that British Columbia, with its vast resources, its great and expanding revenue, its wonderful future that is even now dawning, the possibilities of its commerce with the Orient on the one hand and the great wheat-growing region on the other, need not set the limit of what it may safely assume at even double what Manitoba has done. There are vast areas to be opened up, and we believe that the province can well afford to guarantee a reasonable proportion of the cost of such railways as will open them.

Mr. McBride could not stand still in the matter of railway policy if he wanted to. The current of events would carry him along in spite of any resistance he might be able to offer. When he has pledged himself to aid further railway development, he has only promised to do what in the very nature of things he knows he will have to do. No one recognizes more fully than he what the coming of the Canadian Northern will mean to British Columbia. With the Canadian Pacific and the Grand Trunk Pacific separated by hundreds of miles of undeveloped territory, there could be no actual rivalry between them for the development of business in this province. But the Canadian Northern is about to enter the field. It is going to challenge the Grand Trunk Pacific in a part of its territory; it is going to invade the field which the Canadian Pacific thought was its own. Among other things, it is going to enter Vancouver Island, this vast storehouse of potential railway freight, which the Canadian Pacific had marked for its own. One has only to look to the Prairie provinces to learn what this means. The Canadian Pacific will reach out for new business in the province; the Grand Trunk Pacific has already declared its intention to do the same; and we may make up our minds that the Canadian Northern will not be content with a single line of rails 600 miles long, with no feeders. There never will again be a time when the government of British Columbia will have to wait for railway companies to approach it with practical propositions that they mean to carry out. The people may rest assured that Mr. McBride appreciates this quite as much as any one else, and his observations at Revelstoke, rightly understood, are not ony a recognition of these facts, but are an invitation to those who have feasible projects which the province would be justified in assisting, to come forward with their propositions. He has gone to the country on two contracts; but these are only the beginning of his railway policy. With a just appreciation of the needs of the province, as soon as he was prepared to recommend any projects worthy of consideration, he placed himself in the hands of the people and has asked their mandate for his future guidance.

STATEMENTS CORRECTED

It is quite correct that the Colonist did say that Mr. Mann's original intentions did not include construction on Vancouver Island; but there is a wide difference between such a statement and one that the thought of ferry connection with the Island never entered Mr. Mann's head until he came to Victoria to sign the contract. The first statement is true; the second is untrue. To the Colonist's knowledge the Canadian Northern has been considering connection with the Coast for more than a year. Indeed, it is longer than that, for Mr. Mann came to Victoria more than two years ago for the purpose of discussing the question with the premier, and at that time his intention was to make steamer connection only with Victoria. Later he proposed a ferry connection so as to handle Victoria freight; but it was not until early in this year that he became convinced that it was in the interest of his company to construct a line on Vancouver Island as an integral part of the Canadian Northern system. These are the simple facts of the case.

The Colonist is charged with egotism in referring to matters within its own knowledge; but the public will not so regard it. The public know that the Colonist has made a specialty of the investigation of railway problems as they affect Vancouver Island especially; and this, and this only, is the reason why it has been kept well advised of the intentions and wishes of railway people. It would, therefore, be not only the height of absurdity but a poor appreciation of public duty for the Colonist to withhold information in its possession, when it has an important bearing upon a matter of great public interest.

TWO NEW MEN

On the city ticket nominated by the Liberals are the names of two gentleman, who are making their first entry into public life, namely, Mr. W. K. Houston and Mr. H. A. Munn. We welcome their entrance into a contest that turns upon the government railway policy, for they are doubtless able to cast some light upon some of the points that will arise, and in fact have already arisen in the campaign. Mr. Houston if not directly interested to some extent in the charter granted for the construction of a railway from Victoria to Barkley Sound, has certainly been active and properly so, in promoting that very excellent project. He knows the value that such a railway will be to Victoria, and we shall expect him to aid the Colonist in convincing the electors of this city that a policy that will ensure its construction will be an excellent thing for us all. We shall also expect him to set his fellow candidate, Mr. John Oliver, right in regard to the ferry connection with the Mainland, for we feel very sure that Mr. Houston will not characterize such a connection as a "fake."

Mr. H. A. Munn is another gentleman who is interested in a railway charter. He is one of the persons named in the Act incorporating the Vancouver Island and Eastern Railway, for which a subsidy of $6,400 a mile for the first hundred miles has been voted by the Dominion government. Under these circumstances it is easy to understand that Mr. Munn might very naturally favor the construction of such a railway in preference to any other railway; and we are not going to say that, looking at the matter from some points of view, he may not be right. But the reason we speak of Mr. Munn in this connection is that he is probably in a position to say if his company has ever approached the provincial government with a proposition looking to the construction of that line if reasonable assistance were given. He can also tell the electorate if he knows of any persons who are prepared to finance that undertaking on any conditions whatever, and if so, who they are, and what are the conditions.

It is exceedingly fortunate that Messrs. Houston and Munn are before the electors seeking their suffrages, for the presence of the name of the first named gentleman on the ticket is a guarantee that the value of the Victoria-Barkley Sound Railway will not be called in question by the opposition; and the presence of the name of the last named gentleman makes it imperative that those who say that Mr. McBride should not have made a contract with the Canadian Northern for the line by the route selected by that company, shall come out of the mists of what ought to have been done, and tell the people what could have been done. It was proper to say this even before Mr. Munn was a candidate; but it is still more so to say it now that one of the owners of the charter for a subsidized railway is in the field upon a platform which contains, as an afterthought, the construction of a railway by that route.

WORKMEN FOR THE RAILWAYS

The repeated references that have been made to the need of Oriental workmen, to enable the Grand Trunk Pacific to complete its road within the time specified in the contract, brings the labor question fairly to the front. It is claimed that there are not enough laborers available in Canada to build railways as rapidly as the money to pay for them can be found, or as the needs of the country require. The remedy for this is not to be sought in the introduction of Oriental labor. Such a course would supply the required number of men; but it would be objectionable on two grounds. One is that Canada must be kept a white man's country, even if its development is retarded to some extent thereby. The other is that there seem to be plenty of people of our own nationality available. At a time when there are thousands upon thousands of people in the United Kingdom, who are a charge upon the public because they cannot get employment, it ought not to be beyond the ingenuity of public men to devise some way of getting some of them to places where work is going begging for men to do it. That when the scarcity of railway laborers becomes known in Europe there will be an influx of people from Italy and central continental countries, we have no doubt; but we wish it were not necessary for this country to depend upon men who are aliens in blood and ideas to supply the manual labor necessary in order that great development works may be carried on.

We commend this matter to the consideration of the labor organizations. We think they owe a duty to the country in this connection, and that an exceptionally good opportunity is afforded them to deal with what may without much exaggeration be called a crisis. As it has often said in the past, the Colonist holds our Canadian labor bodies in high esteem. While it has not always been able to agree with them, it has never questioned their motives nor denied that the organizations are, as a rule, actuated by a sane and reasonable appreciation of public duty. We suggest that this alleged labor shortage is a matter which the railway managers might very advantageously discuss with the leaders of organized labor, provided the idea of employing Orientals were wholly eliminated from it. Necessarily any newspaper is more or less of an outsider in a matter of this kind; but certain questions occur to us, which we think the railway leaders and labor leaders ought to answer. They are:

Is there an actual shortage of labor for railway construction?

Is there a sufficient number of men available in Canada to supply such shortage?

Are there any causes in the manner of carrying on railway contracts that contribute to the insufficient supply of labor?

If the shortage is real and one that cannot be remedied by anything which railway contractors can do, what means can be devised for securing a sufficient number of workmen?

We cannot think that upon these points any one person can undertake to speak with absolute authority; and we venture to suggest to the Minister of Labor that he might very well charge himself with the duty of investigating the case, with the assistance of the railway people, on the one hand, and the labor people on the other. Mr. Wainwright, speaking for the Grand Trunk Pacific, has said that his company will have to ask Parliament for an extension of time within which to complete its contract, and we submit that before such an application is entertained on the ground of a shortage of labor, the question ought to be gone into very thoroughly.

Sir Charles Hibbert Tupper has told the Vancouver Province that he is going to vote for the Liberal ticket, provided the Liberals declare themselves against Mr. McBride's railway policy. Mr. McBride has never yet enjoyed Sir Charles' very enthusiastic support, and he can carry Vancouver in spite of his pronouced opposition. And the Vancouver Liberals have not, as yet, so declared themselves.

Mr. G. H. Barnard, speaking at the Conservative convention, referred to the Premiership of Canada as a higher proposition than the Premiership of British Columbia. No doubt it is; but he would be a man of far more than ordinary ability who could not find in the proper development of Canada's western frontier a scope for all his talents and a crown for his highest ambitions.

Choose a door mat from our complete stock and do the choosing today—you need it.

A Word About Eating At Bedtime

SOME VERSE FROM THE STERNAU CHAFING DISH RECIPE BOOK

Wise old doctors used to say:
"Do your eating in the day";
"Never eat a thing," they said,
"Just before you go to bed."

Modern doctors differ, quite,
And say just the opposite.
"Food at bedtime," they observe,
"Calms the brain and soothes the nerve."

Thus we cannot go astray
If we eat both night and day—
For a chafing dish at night,
Adds to life a new delight.

NOTHING adds more zest to the evening's pleasure than a supper served, by the hostess, from a chafing dish. After theatre suppers, lunches, unexpected company—all these troubles easily solved through the medium of this excellent help. While making it possible to express the sincerest hospitality, also seems to be the true symbol of good-fellowship.

With each chafing dish there goes an excellent recipe book giving dozens of dainty dishes easily and quickly prepared with this. Come in and see the new arrivals in Sternau chafing dishes priced at $10 and **$7.50**

Smart, New Styles In Kettles and Stands—Latest Word

A Desirable Addition to the Home's Furnishings. All May Own At These Prices

OTHER ITEMS just unpacked are kettles and stands. There isn't a homekeeper anywhere who would not be delighted with one of these new arrivals. They are the newest patterns from the leading maker of this class of goods. Smart, new styles that are bound to please you. Useful, hand articles every home can use. An ideal wedding gift.

MANY NEW STYLES PRICED AT $3.50, $5, $6, $7.50, $9.50, $17.50

"I Never Thought One Could Get Such Glass In the City."

SUCH is the remark passed by a leading society lady to her friend when the latter was showing her some of her purchases of new "Theresienthal" glass chosen at this store. Just goes to show that there are many who are not yet fully acquainted with this store's offerings—not aware that right here in your own city you have a store of metropolitan proportions.

This new "Theresienthal" glass comes to us from a beautiful valley in the great historic Bavarian forest, close to the Blue Danube, and—well, the only way to appreciate it is to see it, so we invite you to inspect the showing. Only a limited quantity.

LIQUEUR SET—Consisting of 12 glasses and bottle. Floral and gold decoration. Per set.....**$12**
DECANTER, thistle decoration **$5**
WHISKY GLASSES, thistle decoration, per doz..**$10**
TUMBLERS, thistle decoration, at per dozen.....**$20**
LIQUEUR GLASSES, gold decoration, per dozen..**$10**
LIQUEUR GLASSES, amber, per dozen.....**$2.50**
COMPORTS, gold decoration, $4.00 to.....**$2**
SHERBET GLASSES, gold decoration, at per dozen, $10 and **$6**
SHERBET GLASSES, in green and etched, gold rim, amber and green, at per dozen $12, $3.50, $3 and...**$2**
ICE TUB AND PLATE, 2 pieces, gold decoration...**$5**
OYSTER PLATES, gold decoration **$2.50**
BOWLS, gold and floral **$4.50**
HANDLED BOWLS, gold decoration **$7.50**

See the New Dinnerware

Many Excellent New Patterns Shown

THE REAR SECTION of the first floor holds much of interest to homekeepers—some excellent new patterns in dinnerware being now shown. These come in semi-porcelain of a superior quality, which, combined with patterns of much artistic merit and little price tickets, should please YOU.

Let us show you these and other items of interest in this department. You'll be delighted with the creations of the leading British potteries for they are unusually worthy this season.

Buy Your Bedding Here

Comforts and Blankets At Best Prices

HOW ABOUT your bedding for the winter season? Have you plenty of blankets, comforters, etc. Can't have too many and there is nothing like being prepared beforehand.

Our assortment of blankets is very complete, showing a great choice from as low as $3.50 per pair. And we guarantee all our blankets—guarantee them to be all wool and to give satisfaction.

Then in comforters we show the Maish cotton comfort and the McLintock down comfort—the leaders in their respective lines.

Music Cabinets

In Latest Designs Are Shown

WHY USE the top of the piano as a music rack? Or perhaps, the floor? Here are music racks of excellent design and workmanship priced so easy as to permit of every home, that has a piano, owning one.

There are many styles and several woods. Mahogany is, of course, the most popular piano finish, and the greatest number of our cabinets are in this finish. We have, however, one in walnut worth special mention—a very handsome style, priced at **$30**

Some cabinets have drawers, others doors and some combine a writing desk with music compartments. All are of modern design and first class workmanship throughout.

See the great choice priced at:

$8.50, $12, $18, $20 and $30

Here Is New China You'll Like

Some More Limoges China—Unpacked Yesterday

YESTERDAY we unpacked some more direct importations of Ahrenfeldt Limoges China.. This time a lot of cups and saucers, bread and butter plates and tea sets. A limited shipment of a handsome line from this famous pottery.

It is unnecessary to dwell at length upon the quality of this china. The ware produced in the Ahrenfeldt works has a world-wide reputation for the excellence of its quality. The decorations of these items will delight you with their daintiness. Certainly they are worth a visit.

We have a line with a pretty treatment of pink roses and green floral spray at the following prices:

TEA CUPS AND SAUCERS, at, per dozen **$3.50**
TEA CUPS AND SAUCERS, extra size, at, per dozen **$4.00**
PLATES, 6½-inch, at per dozen.....**$2.50**
PLATES, 7½-inch, at per dozen.....**$3.00**
DINNER SET, 100 pieces—in this at.....**$25.00**

Another decoration is a dainty pink floral design with green wreath on edge. We have:

TEA CUPS AND SAUCERS, at per dozen **$4.50**
PLATES, 6½-inch, at per dozen.....**$3.00**
PLATES, 7½-inch, at per dozen.....**$3.50**
TEA SETS, forty pieces. At, each.....**$10.00**
DINNER SET, one hundred pieces—in this at **$35.00**

Special Exhibit of Fireplace Furniture

On the First Floor Today—The Last Word In Style

We are making a special display of fireplace furniture in our first floor showrooms this week. You'll find on a special display table some of the latest examples of such lines of furnishings and if you have a fireplace in your home you shouldn't miss this exhibit.

We are headquarters for such items and you'll find here the fullest assortment of kerbs, dogs, shovels, sets, scuttles, etc. We have these in brass, copper, iron and in polished, satin and hammered finishes. Wire spark guards in several styles.

Let Us Re-Cover Your Old Furniture

Let us recover your old furniture and make it look like new again. An expert staff of upholsterers are ready to execute your commands and if you wish there is a big range of materials from which to choose new coverings.

The quality of Weiler work is too well known to need any comment here. The best materials and workmanship is guaranteed you here.

SOLE AGENTS FOR THOSE FAMOUS McLINTOCK DOWN QUILTS

WEILER BROS.

HOME FURNISHERS SINCE 1862, AT VICTORIA, B.C.

COR. GOVERNMENT AND BROUGHTON STREETS.

SALE AGENTS FOR THE OSTERMOOR MATTRESS PRICE $15

News of the World in Brief

PROVINCIAL

Found Dead From Gunshot

NEW WESTMINSTER, Nov. 4.—What appears to have been either a murder or a suicide occurred near Aldergrove, was discovered when an unidentified Pole was found in a shack, having been killed by a gunshot. Municipal Constable White, of Aldergrove, was notified and at once informed the authorities here. Details of the occurrence are meagre. The shack in which the man was found is about one mile from Jackman's mill, along the Great Northern railway track.

Old-timer Sells Ranch

ASHCROFT, Nov. 4. — Cornellus O'Halloran has concluded the sale of his ranch on the Lillooet road to J. B. Tiffin, of Vancouver. The price is stated to be close to $20,000. Mr. Tiffin already owns the adjoining property, the Cole ranch, which he purchased from Dan Hurley. Mr. and Mrs. O'Halloran and their son have gone to the coast, where they will reside for the future. The Lillooet district loses one of its oldest timers with the departure of Mr. O'Halloran. He came to this country in the sixties and settled in the Lillooet section in 1873 and made many friends by his courteous demeanor and fair dealings. His health, however, has failed him of late and he decided to sell and try a change of climate and living.

Appeal Decided

OTTAWA, Nov. 4.—In the supreme court today judgment was rendered in Nelson and Fort Nelson Sheppard Railway company vs. Buckworth, an appeal from British Columbia, verifying the judgment appealed from. The appeal was dismissed as to claim for commission on Clarkson sale and allowed on construction of agreement in respect to commissions of principal sums received on sales after Buckworth was discharged. No costs are allowed in the supreme court or on the appeal in British Columbia. Plaintiff is allowed general costs of his action and defendants are given costs on the issue on which they succeeded. Justice Davies dissented on both orders and Justice Idington on the question of construction.

CANADIAN

Regina Bank Clearings.

REGINA, Sask., Nov. 4.—Bank clearings for Regina for the week ending today are $1,176,657. This is the highest record of clearings since the house was established.

Killed by Train.

CHATHAM, Nov. 4.—The mangled remains of Fred S. Gaw, farm laborer, whose home is in this city, were found strewn along the railway track near here this morning.

Form Independent Union.

TORONTO, Nov. 4.—Believing that their interests have been neglected by the international body, the Toronto clothing cutters and trimmers are taking steps to form an independent body.

Died From Shock.

MONTREAL, Nov. 4.—Mrs. Graton died today as the result of a shock received at noon on Tuesday when her husband was stated to be at death's door from a paralytic shock. She was 65 years old. Her husband recovered.

Accidentally Shot.

NORTH BAY, Ont., Nov. 4.—R. W. Dickie, a C. P. R. engineer, was shot to death while deer hunting yesterday near Pogamasing. The fatality resulted from the gun of a companion being trailed on the ground. A twig caught the trigger and the contents entered Dickie's back.

Alberta Grain Prizes.

CALGARY, Nov. 4.—W. C. McKillican, of the Canadian department of agriculture seed branch, states that the Alberta red wheat securing the American championship at the dry farming congress held recently at Billings, Montana, was a very ordinary sample, weighing only 64 lb. to the bushel, and not equal in quality to the wheat securing first prizes at various local seed fares. This is striking proof that Southern Alberta soil and climate are better adapted to high grade wheat culture than any portion of the United States, as samples from the best wheat-growing areas in the States competed against the Alberta-grown grain. Southern Alberta captured a very large percentage of the prizes, the list being as follows: Winter wheat, threshed, first and third; winter wheat, sheaf, first; spring wheat, sheaf second; barley, threshed, second; cabbage, second; carrots, second; parsnips, first; sheaf brome grass, first; sheaf alsike clover, first; sheaf rye, first; buckwheat, second; sheaf, best display winter wheat, first; best display grains, first and diploma; alfalfa, second.

BRITISH

Audience With King.

LONDON, Nov. 4.—King Edward today received J. R. Carter, the retiring secretary of the United States embassy, in a farewell audience at Buckingham Palece. His Majesty expressed regret at the departure of Mr. Carter, but congratulated him upon his prospects of being appointed minister from the United States to Roumania, Servia, and Bulgaria.

FOREIGN

Death of Explorer

PITTSBURG, Pa., Nov. 4.—Theodore McCune, an Arctic and Africa explorer, died at an hospital here today following a brief illness.

Helen Boyle's Appeal

PITTSBURG, Pa., Nov. 4.—An appeal was filed in the superior court today in behalf of Helen Boyle, asking for a reversal of her sentence of 25 years' imprisonment for complicity in the kidnapping of "Willie" Whitla.

Cotton Oil Dividend

NEW YORK, Nov. 4.—The directors of the American Cotton Oil Company, which has plants in sixteen different states, today declared an annual dividend of 5 per cent. on the common stock, an increase of 2 per cent. over last year.

Shortage in Cotton

MEMPHIS, Tenn., Nov. 4.—The regular monthly report of the National Ginners' association today states that 70 per cent of the entire cotton crop was ginned up to November 1, and that the Egyptian crop is 25 per cent short of what was expected.

Mrs. Maybrick's Suit

RICHMOND, Va., Nov. 4.—Judgment of the lower court in the case of Abraham Acord against the Western Pocahontas Corporation was affirmed this afternoon by the United States circuit court of appeals. This is the case in which the Baroness Roques and Mrs. Florence Maybrick, her daughter, have fought so vigorously in the courts.

Mining Promoter Released

CLEVELAND, Ohio, Nov. 4.—W. L. Russell, a Lima, Ohio, mining promoter, who was arrested last September on extradition proceedings brought by the Canadian government, was released today because of insufficient evidence against him. It was charged that Russell altered mining reports and obtained money under false pretenses.

For Immovable Easter

BERLIN, Nov. 4.—The general synod of the state church today approved in principle the suggestion to fix by legislation an immovable date to be observed as Easter Sunday. This is proposed as a convenience to both the church and the public. Dr. Dryando, vice-president of the superior church council, said that the council had the matter under advisement.

Decline of American Shipping

NEW YORK, Nov. 4.—The chamber of commerce of the state of New York today debated at length the recently presented report of its committee on the decline of American shipping, but deferred action on the report until its next meeting. Lewis Hixon made an appeal for preference by American commercial interests for American shipping, and Senator Chauncey M. Depew argued for ship subsidies.

Death of Hermit

SAVANNAH, Ga., Nov. 4.—Peter G. Lest, a hermit, was found dead at his house near Savannah today. He was seated in a chair, apparently staring at the wall of his room, on which he had written his will, leaving his property, which is considerable, to his son, who is in school at Sharon, Ga., or in event of his death to Henry Drewery, of Brooklyn, N. Y. Two hungry bulldogs were guarding the dead man.

Peary's Acknowledgment

WASHINGTON, Nov. 4.—Commander Peary's appreciation of the action of the National Geographic Society in recognizing his polar achievement came to the society today in a telegram received by President Moore, of that organization. His telegram reads: "Kindly convey to the board of managers of the National Geographic Society the deep appreciation of the Peary Arctic club and myself for the signal honors conferred in awarding the special gold medal."

Rebate Case

NEW YORK, Nov. 4.—A plea of not guilty was entered today by Adrian Gipps, general manager of the Holland American Steamship Company, who was indicted some time ago for alleged acceptance of rebates on foreign freight shipments from the Wabash and other railroads. There are thirty-two counts in the indictments against Gipps, upon which U. S. District Attorney Wise said fines to the amount of $250,000 could be imposed in case of conviction. Gipps was held in $10,000 bail.

Charged With Murder

SYRACUSE, N. Y., Nov. 4.—Francis E. Nallie, of this city, was arrested today, charged with murder in the first degree in killing John and Peter Boli in their hut near Phoenix, Oswego County, October 10th, 1908. Nallie's son was also arrested. The Oswego County authorities claim to have strong circumstantial evidence. On October 10th, 1908, the bodies of the Bolis were discovered in a hut they occupied as a home. Their savings, which they had hoarded, were taken from a wallet which was found in the cabin. Nallie is an insurance solicitor.

Hook Worm in California

SAN FRANCISCO, Cal., Nov. 4.—The hook worm disease has been brought to San Francisco from Hawaii and the Orient, and hundreds of cases of hitherto unexplained dejection, laziness and supposed lack of moral initiative are now attributed to the inroads of the little parasite. Dr. Herbert Munn, who is directing a campaign of physicians against the disease, said yesterday: "I have treated more than 100 cases of hook worm in this city. I recall at least one death due to it, a boy who died in the hospital two years ago. The disease has not been known to exist in California except in very rare instances until four years ago." Many soldiers of the Philippines and travellers and business men from the Orient have returned afflicted with the small vampires. The parasites in the country districts are usually acquired through the skin of the bare feet. Infected water and uncooked vegetables also spread the disease. Army officers and private soldiers have been known to pick up the worm in their wet shoes tramping through rice fields.

The Mark of Identity

We are safeguarding your interests when we urge you to look for the Fit-Reform trademark in every Suit and Overcoat you buy.

It is the distinguishing sign of style—of tailoring—of value.

Thousands of men have learned that it pays to look for this label—and pays well to find it.

Let it guide YOU always in buying Suits and Overcoats.

FIT-REFORM

10

ALLEN & CO.

Fit-Reform Wardrobe

1201 Government St., Victoria, B. C.

AT LAST A POSITIVE CURE HAS BEEN FOUND FOR

Asthma!

In the now famous

INDIAN HERB CURE

Manufactured and put up in Victoria, B. C., by

J. F. Fitzpatrick, 1010 Yates St., Victoria, B.C.

The following testimonial is only one of the many which have been willingly offered in verification of the wonderful cure which has been achieved by the use of this preparation in a very short time. Other testimonials of well-known citizens may also be seen on calling at 1010 Yates street. Many who are now using the preparation for a short time only are so thoroughly convinced of its beneficial effects that they feel they cannot say too much in praise of the wonderful results of this simple and harmless remedy.

What is the use of losing both time and money with all those questionable foreign productions called "Asthma Cure," when you may be convinced in a very few days' use of THE INDIAN HERBS' CURE, that you are on the way to permanent cure.

To those afflicted, or having friends afflicted, with this stubborn and heretofore incurable disease, will do well to call at above address and be convinced.

Victoria, B. C., Oct. 28th, 1909.

"Mr. Fitzpatrick,—I am writing this to let you know what a great relief I have found in your Asthma Cure. I have suffered with asthma for ten years, and have tried so many different remedies and have found nothing that has given me such great relief as your Asthma Cure, and by continually taking it I think I will find it a cure.

Mrs. MAY WITTY, 1123 North Park Street.

ROYAL BANK OF CANADA

INCORPORATED 1869.

Capital, paid up.....$4,800,000
Reserve.....$5,500,000
Total Assets.....$58,000,000

A GENERAL BANKING BUSINESS TRANSACTED

Pays Special Attention to

Savings Bank Accounts

T. D. VEITCH, - - Manager Victoria Branch

Henry Young & Co.

1123 Government St. Victoria, B. C.

We call your attention to the display of Net and Silk Waists in our window today. They are the latest product of Eastern Canadian and New York makers and the prices are moderate

Our Week-End Specials

SPECIAL	SPECIAL	SPECIAL	SPECIAL
Colored Silkene: 200 yard spools.	Children's School Handkerchiefs: White and colored borders.	Ladies' Seamless Black Cashmere Hose.	Children's Hygeian and Martha Washington Waists.
5¢ spool	5¢ each	25¢ pair	35¢ pair

Special Prices on Underskirts

Striped Moreen Skirts—Regular $4.75. Special Price $3.50
White Moreen Skirts—Regular $5.75. Special Price $4.75
Navy Heatherbloom Skirts—Regular $3.00. Special Price $2.00
Black Sateen Skirts—Regular $3.00. Special Price $2.00
Black Sateen Skirts—Regular $1.85. Special Price $1.25

HENRY YOUNG & CO.

1123 Government Street, Victoria, B. C.

GORGE PROPERTY

FOR SALE—Two beautiful lots facing the Gorge and commodious nine-room house with large basement, concrete floor, furnace, modern improvements and conveniences. Best workmanship and material throughout. If you desire to purchase a high-class home in a location that cannot be excelled, investigate.

MOORE & WHITTINGTON, Owners, 865 Yates St.

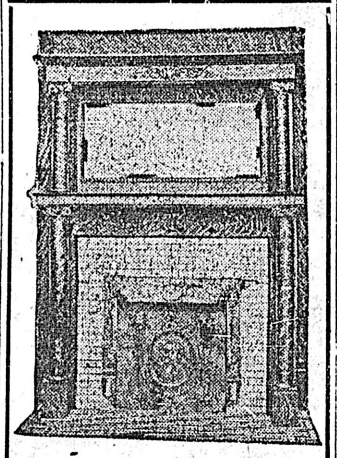

Mantels, Grates and Tiles

Lime, Hair, Brick, Fire Brick and Cement

Sole agents for Nephi Plaster Paris, and manufacturers of the Celebrated Rosebank Lime.

RAYMOND & SON

No. 613 Pandora St., Victoria, B.C.

People who know that the cleaning of the teeth is a matter of importance—not merely a matter of form—will appreciate

CALVERT'S

Carbolic Tooth Powder

The wide satisfaction this popular dentifrice gives is not confined merely to the pleasing appearance of the teeth that show. It helps the tooth-brush to do its daily work easily, pleasantly, and thoroughly, enables you to give the necessary antiseptic cleansing to the entire surface of the teeth, reaching—when the brush is used from the gums up and down—the crevices where food particles are likely to lodge, and so materially assists you to preserve the teeth in the best possible condition.

25 cents at your druggists. For sample send 2 cent stamp F. C. Calvert & Co., 349, Dorchester Street West, Montreal.

FOR SALE

6 LOTS AT OAK BAY facing water and near Hotel. Only $4500.00
NEW 6-ROOM HOUSE on Denman St., with all modern conveniences. A Bargain at $2000.00
TO LET—Large Residence, Montreal St. $25.00
New 6-Room Cottage, good locality $20.00
MODERN 6-ROOM BUNGALOW, furnished complete, with garage, stable, etc., will rent for 6 months or longer, per month $40.00

BRITISH-AMERICAN TRUST CO. LTD

Cor. Broad and View Sts., Victoria, B. C.

SILK KIMONAS

New arrivals containing the prettiest designs imaginable

$1.75 to $18.50 ——— $1.75 to $18.50

ORIENTAL IMPORTING CO.

510 Cormorant Street Opposite E. & N. Depot

Shipchandlery

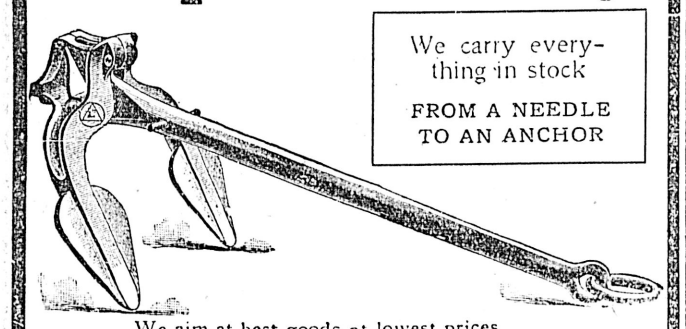

We carry everything in stock
FROM A NEEDLE TO AN ANCHOR

We aim at best goods at lowest prices
LOGGERS' TOOLS A SPECIALTY

E. B. MARVIN & CO.

1206 Wharf Street Victoria, B. C.

Motor Launch Bargain

There has been put in our hands for sale, an almost new motor launch, 25 feet long, 7½ foot beam, 3 foot keel, Truscott 9 H. P. engine, Reversible blades, Boat fitted with cabin to accommodate six or more persons, has only been used three months. Cost Twelve Hundred and Fifty Dollars. Offered at Six Hundred now—

Thos. Plimley, Central Cycle Depot

1110 Government Street, Victoria, B. C.

P. S.—We also have a Buffalo Marine Engine, 3 months old, cost $340.00, owner will take $295.00 for it.

Y. M. C. A.

Men's Meeting Sunday, 4 o'Clock

REV. H. S. MAGEE, of Toronto
On "Local Option and Its Results."

Mr. Magee gives a clear, sane presentation of the case
Miss N. Scowcroft, soloist — Song Service at 3.45.

Western Motor & Supply Co., Limited

Successors to Plimley Automobile Co., Ltd.
R. P. CLARK, General Manager.

BRITISH COLUMBIA'S LEADING GARAGE

BARGAINS

To Close an Estate

Two Lots on Dallas Road, with 285 feet frontage on two streets. Price $5000
Four Lots, with large 2½ storey dwelling, on upper Fisguard street. Price $4000
One and One-half Lots on Cormorant Street, with large two storey dwelling and cottage, both well rented $3500

Terms can be had upon all these properties

Robert Ward & Company, Ltd.

TEMPLE BUILDING VICTORIA

Advertise in THE COLONIST | Subscribe for THE COLONIST

NEWS OF THE CITY

Hotels Well Patronized.

Despite the inclement weather and the advent of the winter season the local hotels contain many more guests than at this time last year. The fact is illustrative of the growing interest in Victoria among travelers as well as business men and capitalists who are seeking openings.

Registrar on Leave, Dies.

H. R. Jorand, registrar at Nelson, B. C., died in Portland on Tuesday, according to advices received by Premier McBride's office yesterday from the Columbia river port. Mr. Jorand, who was a well known resident of the interior town was appointed to the position of registrar there last February.

University Women's Club.

A regular meeting of the University Woman's Club, of Victoria, will be held on Saturday afternoon, at 2:30 o'clock, at the residence of Mrs. Young, 617 Michigan street. Mrs. Hart will read a brief paper on Plato's 'Republic," and each member is requested to bring a magazine article dealing with the subject of women's suffrage.

Advertising Literature.

The manuscript of a booklet, a publication of the Vancouver Island Development League, has been placed in the hands of the printer and will be ready for distribution within a few days. The booklet, comprising 36 pages, deals with the advantages and resources of the Island. It is illustrated with four pictures dealing respectively with orchards, dairying, timber and the city of Victoria.

Headquarter Improvements.

The headquarters fire station has of late been undergoing a thorough overhauling and what with a new floor, unlimited application of paint and other necessary repairs the place is decidedly improved in appearance and efficiency. Work on the hose tower which will be erected at the rear of the hall is underway and will soon be completed. It will be sixty-five feet in height and will supply a long felt want providing as it will for the quick drying out of hose. The two new combination chemical engines and hose wagons which have just arrived have been placed in outside halls, one at the Yates street hall and the other in James Bay. The city service truck will be here in a few days.

Will Consider Request.

Tonight preceding the regular meeting of the streets, bridges and sewers committee of the city council a special meeting of the council, as the board of health, will be held when the application of the matron and staff at the Isolation hospital for an increase in salary and the suggestion of Mrs. King, the matron, that she be given charge of the nurses required at that institution, will be considered. The request for increased remuneration has come somewhat in the nature of an ultimatum and in view of the fact that the council believes that that institution is already costing more than it should the request for more salary will likely arouse a spirited discussion.

Acknowledge Donations

The manager of the Home for Aged and Infirm acknowledge with thanks the following donations for the month of October: Mrs. D. R. Ker, Illustrated London News and Graphics; Mrs. B. W. Pearse, Illustrated London News; Mrs. H. D. Helmcken, illustrated papers and magazines; Mrs. H. K. Prior, Seattle papers; Mrs. F. B. Pemberton, pumpkins; Mrs. J. H. Todd, clothing; Mrs. Gonnason, clothing; Mrs. James, magazines; Miss Smith (Cadboro Bay road), books; Mr. O. S. Wilson, dramatic Sporting News and Mining Exchange; Mr. Oats, reading matter; Mr. James Morrison, reading; Mr. N. Shakesphere, reading; Mr. Allen, London weekly despatches; Standard Stationery company, magazines; Colonist and Times, daily papers; Western Clarion, B. C. Poultry Gazette and Mining Exchange.

Test High Pressure Pumps.

No date for the test of the high pressure salt water system has yet been set and it will be some time yet before the official test will be made. But for the past week the engines have been running with a view of testing them and while there is still a certain amount of friction which must be eliminated they are running fairly smoothly. On Wednesday the pumps were operated and run to a pressure of 150 pounds but some of the bearings became heated and until the bearings become set the test of the mains will not be made. The expert of the l'Ollier Engineering company, of Philadelphia, who has been here since the pumps were installed, is conducting the tests of the pumps and will remain here in charge until the plant works absolutely satisfactory.

Still in Bad Condition.

With all the objections and protests made concerning the Gorge Road, particularly with regard to the condition of the bridge which has been undergoing the process of filling in for several months past, a work which never seems to be anywhere near finished, the roadway is at present in a disgraceful state. The rains of the past few days have washed a considerable part of the filling from the roadway into the ravine and with the uneven surface and absence of lights the locality is a dangerous one. Fire Chief Davis has called the attention of the engineer's department to the condition of the road and it is hoped that his complaint coming after the strenuous kicks made by Alderman Humber will result in an improved roadway. The absence of lights at night does not improve matters.

Celebrate Anniversary.

Although the weather conditions were most unfavorable, a large congregation was present in St. Paul's Church, Victoria West, on Tuesday evening, to celebrate the eighteenth anniversary of the opening of the church. The pastor, the Rev. D. MacRae, presided, and presented an excellent programme. Short and pithy addresses were delivered by Revs. Campbell and Whittier, with solos, repeatedly encored, by Misses Scowcroft and Sexsmith, Mrs. Bridges and Mrs. Crawford, and Messrs. Brown, Dunford, and Morrison, with Mrs. L. Hall accompanist; and a recitation by Mr. A. S. Semple. A liberal contribution was made to the funds of the Ladies' Aid society. Light refreshments were served at the close of the concert.

Golf Links Park—In a class by itself.

THE WEATHER

Meteorological office, Victoria, B. C., at 8 p. m., November 4, 1909:

SYNOPSIS.

The barometer is falling in advance of an ocean disturbance which is likely to spread across Oregon and cause cool showery weather. Rain is falling along the Northern British Columbia coast and a pronounced cold wave which has appeared in the Yukon will spread southeastward to the Prairie provinces where fair mild weather prevails.

TEMPERATURE.

	Min.	Max.
Victoria	40	48
Vancouver	35	47
New Westminster	36	48
Kamloops	34	46
Barkerville	10	30
Fort Simpson	36	42
Atlin	24	32
Dawson, Y. T.	12	16
Calgary, Alta.	26	42
Winnipeg, Man.	25	54
Portland, Ore.	48	50
San Francisco, Cal.	50	58

FORECASTS.

For 24 hours from 5 a. m. (Pacific Time) Friday:

Victoria and Vicinity: Moderate to fresh winds, mostly northerly and easterly, chiefly cloudy with showers.

Lower Mainland: Winds mostly northerly and easterly, chiefly cloudy and cool with rain.

THURSDAY.

Highest	48
Lowest	40
Mean	44

REBUILD AT ONCE

Brackman-Ker Company Has Already Ordered New Mill Machinery —Adjuster Here

Work on the rebuilding of the company's mill, damaged in Wednesday afternoon's blaze, will be commenced at once by the Brackman-Ker company. D. R. Ker, general manager of the company, who left the city for Vancouver but an hour before the blaze was discovered, returned home yesterday afternoon, and immediately made an investigation of the plant. The loss on the building will not be large, the chief loss being sustained through the destruction of machinery. Orders for new machines have already been wired to Ontario, New York, and Germany. Some of the machines are of special pattern, and must be purchased abroad. The company will not erect a new building, but will replace the burned portion of the present structure, which is quite large enough for the company's needs.

The insurance is held by Lloyds, of London, and an adjuster arrived last evening to adjust the loss.

Mr. Ker said yesterday that the fire would in no wise interfere with business, and customers would be supplied from the New Westminster plant. He praised the work of the fire brigade, which he believed was responsible for the comparatively small loss. Beyond stating that the loss is fully covered by insurance, and the company would lose nothing, Mr. Ker did not wish to give out the exact amount of insurance carried.

Golf Links Park—In a class by itself.

SCIENCE PREVENTS BALDNESS

The Fatal Germ and Its Remedy Now Facts of Science.

It is the rarest thing in the world for a man to be necessarily bald. No man whose hair is not dead at the roots, need be bald if he will use Newbro's Herpicide, the new scalp antiseptic. Herpicide destroys the germ that cuts the hair off at the root; and cleans the scalp of dandruff and leaves it in a perfectly healthy condition. Mr. Mannett, in the Maryland Block, Butte, Mont., was entirely bald. In less than a month Herpicide had removed the enemies of hair growth, and nature did its work by covering his head with thick hair an inch long, and in six weeks he had a normal suit of hair. Sold by leading druggists. Send 10c. in stamps for sample to The Herpicide Co., Detroit, Mich.

One dollar bottles guaranteed.

Cyrus H. Bowes, special agent, 1228 Government street.

The Ross Rifle in New Zealand

It is interesting to know the estimation in which a Canadian product is held in other lands. Mr. J. J. Spiers writing from Kurow, New Zealand, says, "I think your Sporting Rifle is just the ideal for deer stalking in New Zealand. Sportsmen in Canada can make a note of this for their own guidance.

Golf Links Park—In a class by itself.

HOUSES BUILT
On the Installment Plan

D. H. BALE
CONTRACTOR AND BUILDER
Phone 1140.
Cor. Fort and Stadacona Streets.

SMOKE MY CHOICE CIGARS

SMOKER—Quality is the best talking point. My choice cigars are quality in 10c. cigars.

F. H. SCHNOTER, Mfrs., Victoria

Big Reductions
IN
FLANNELETTE BLANKETS

We are selling the Best Quality and the largest size for $1.50
The medium size for $1.25
The smaller size for $1.00
You will find our Flannelette Blankets are the best and softest to be had at these prices.

G. A. Richardson & Co.
VICTORIA HOUSE
636 YATES ST.

THE "UNDERWOOD" TYPEWRITER

See it with the others.
Before buying a poor imitation investigate the "Underwood." You will save money by so doing.

BAXTER & JOHNSON
809 Government. Phone 730
150 "Underwoods" in use here.

FOR THIS WEEK

1,000 New Paper Backed Books, 3 for ..... 25¢
500 New Three Shilling Books, cloth bound, 3 for $1.00
Phone 1737

THE EXCHANGE
718 FORT STREET

To Hand, Large Consignment of
OLD COUNTRY BLANKETS
EIDERDOWN QUILTS
Ladies' and Children's Hosiery
Also a heavy stock of choice NOTTINGHAM LACE CURTAINS
Ranging in price from 50c to $6 per pair. A cordial invitation to all to inspect our magnificent new goods.
THE "BON AMI"
734 YATES STREET.
Old Co-Op. Premises
SHELTON & SON, Proprietors.

Mrs. J. E. ELLIOTT

Headquarters for all kinds of
FANCY GOODS, LADIES' DRESSING SACQUES, BATH ROBES AND DRESSING GOWNS
Also Children's Undergarments Made to Order.
760 YATES STREET
Next door to Carnegie Library.
Phone R-1621.

A. M. JONES
1212 BROAD ST.
PHONE - - c.o. 660

Notice to Creditors

Re Henry William Lomas formerly of Steitz' Restaurant, Yates Street, Victoria, B. C.

NOTICE IS HEREBY GIVEN that all persons having any claims or demands against Henry William Lomas, formerly carrying on the business of a restaurant proprietor in Yates St., Victoria, B.C., upon the premises known as Steitz' Restaurant, are hereby required to send particulars of their claims to me the undersigned, solicitor for the Assignees of the estate of the said Henry William Lomas, on or before the 25th day of November, 1909.

And notice is hereby also given that after that date, the Assignees will proceed to distribute the assets of the said Henry William Lomas amongst the parties entitled thereto, having regard only to the claims of which I shall then have notice, and that the said Assignees will not be liable for the assets or any part thereof so distributed to any person of whose debt or claim they shall not then have had notice.

Dated this 19th day of October, 1909.

CLAUDE KEMP,
Solicitor for the Assignees of the said Henry William Lomas, Law Chambers, Bastion Street, Victoria, B. C.

The POODLE DOG Restaurant

We will give you a first class restaurant in Victoria if you will help us.

Rings of Pearl

We wish to call your attention to a very fine ring we have recently placed in stock. It is a cluster consisting of a large whole pearl and ten diamonds. The stones are well chosen, the setting the very best, and the price is moderate, being only $200.00

Another is a three-stone, made up of two blue-white Diamonds, and a beautiful pearl of a slightly pink shade. This also is very reasonably marked $260.00

Of lower priced rings we can offer splendid values in single, three, and five pearls, at upwards $10.00, $15.00

REDFERN & SONS
DIAMOND MERCHANTS AND GOLDSMITHS,
1009 GOVERNMENT STREET VICTORIA, B. C.

Sashes Doors and Woodwork of all Kinds

J. A. SAYWARD.
LUMBER
ROCK BAY VICTORIA, B. C.

Rough and Dressed Lumber, Shingles Laths, Etc.

For Lumber, Sash, Doors, and all Kinds of Building Material, go to
The Taylor Mill Co.
Limited Liability.
Mill, Office and Yards: 2116 Government St., P. O. Box 628. Telephone 564

RICE! RICE! RICE!

We import this food in carload lots and now offer it at wholesale prices to the consumer. Note the prices:
JAPAN RICE, 50 lbs net at..$2.00 CHINA RICE, 50 lbs net at..$1.75
This is a snap—stock up for the winter.
SYLVESTER FEED CO. Tel. 413, 709 Yates Street

JAPANESE FANCY GOODS
THE MIKADO BAZAAR
Bamboo Blinds for Verandah, 8x8 and 6x7 for sale here.
1404 Government Street (Cor. Johnson Street.)

Your New Home

When planning a new building, or additions or alterations to your present home, we should appreciate a chance to submit figures covering the necessary plumbing and heating equipment. We are in a position to supply the best makes of sanitary supplies and you will find it to your advantage to at least let us estimate before placing your contract.

Don't forget that we are ready at all times to come immediately when you need us for repairs or work of any kind.

The Colbert Plumbing and Heating Co., Ltd.
755 Broughton street, near Blanchard street.

Choice Solid Silverware

We have many articles in Silver ware at very moderate prices:
Knives and Forks (pearl handles) $4.00
Knives and Forks, children's set, with spoon, very pretty..$5.00
Fancy Buckles, beautifully carved and ornamented $2.25

LEE DYE & CO.
Next Fire Hall Cormorant Street

FOR SALE CHEAP

Sprague Motor
3 H. P. Direct Current.
230 Volts, 11-5 amp.
With Starting Box. All complete and good as new.

The Colonist

For a Snap in
NEW BOILERS

72 in. x 16 ft.
125 lbs. steam.

66 in. x 16 ft.
125 lbs. steam.

APPLY
Victoria Machine Depot Co

MT. TOLMIE
Sand and Gravel
SCREENED AND GRADED
Lineham Scott Sand & Gravel Co.

The finest material to use for all kinds of concrete and building work
Deliveries made to any part of the city in any quantity.
Get our prices

Office 634 View Street
Phones: Mangr.'s residence, 2193, Office 664; Pits L1851

THE NEW ENGLAND HOTEL AND RESTAURANT
Government Street
Established Over 50 Years.
M. & L. Young
Proprietors
TELEPHONE 161.

For Advice Go to a Friend

For sympathy go to a woman; for charity go to a stranger; but

For Good Wines and Good Liquor Come to This Store

We strongly maintain that prices do not prove the power of a wine store as much as quality. If you shut your eyes to quality you can buy wine and liquor at any price but not here. Only the purest brands are sold here, but they are sold very reasonably.

WE PRIDE OURSELVES UPON POPULAR PRICE AND PROMPT DELIVERY

Capital City Wine Store

Tel. 1974 1327 Douglas St. Cor. Johnson

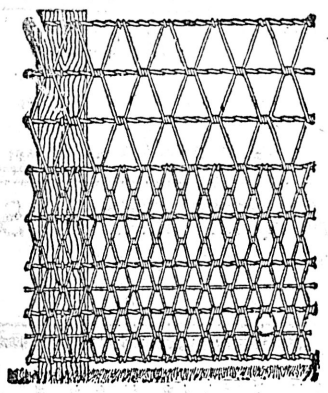

Ellwood

Farm, Poultry and Lawn Wire Fencing

Bull Proof
Chicken Proof
Fire Proof

The Hickman Tye Hardware Co., Ltd.

Victoria, B. C., Agts.
544-546 Yates St.

Dainty Small Cakes

For your day at home

Mocha Fancies, Pistachio, Vanilla, Strawberry, Chocolate or Pineapple Flavors.

A NEW FLAVOR "MOCHA SLICIE"

CLAY'S

Tel. 101 619 Fort Street

WAS IT INSURED?

Everybody asks this question after a fire.

We insure everything properly insurable and on the most favorable terms.

HEISTERMAN FORMAN AND CO.

1207 Government St.

P. & B. Deadening Felt

Used between floors and partitions for warmth and deadening sound.

Made in three weights. Samples and prices on application.

R. ANGUS

1105 Wharf Street

MASQUERADE SUITS AND WIGS

for hire at

MRS. C KOSCHE'S

Hairdressing Parlors,

1105 Douglas St. Phone 1175.

There's a "Mend" for Every "Break"

IF YOU HAVE

CÆMENTIUM

IN THE HOUSE

Sticks everything—China, Antiques, Furniture, Saucepans, Kettles, etc., etc.

A glue, gum, cement, solder and liquid porcelain, combined in one all-efficient and miraculous "mender."

25c and 40c a tin, at most hardware stores, grocers, druggists, stationers, etc. If your dealer hasn't it, we will mail a tin on receipt of price.

DILLON'S, LIMITED
455 St. Paul St., Montreal 1

Silver Charm

Artistic charm added to beauty of style and fine wearing quality marks

"1847 ROGERS BROS."

knives, forks, spoons, etc., as being far above ordinary silver plate.

Best tea sets, dishes, waiters, etc., are stamped

MERIDEN BRITA CO.
SOLD BY LEADING DEALERS
"Silver Plate that Wears"

Advertise in THE COLONIST

Men's Sock Special.—Fine Heather English Wool Socks, special price, 3 pairs for $1. Robinson's Cash Store, 642 Yates Street.

Clarke & Pearson, tinsmiths and stovedealers, removed to 1313 Wharf St., near Johnson.

Children's Gaiters, of fine soft white wool, 25c. a pair. Knitted Wool Overalls, 60c a pair, at Robinson's Cash Store, 642 Yates Street.

P.O. BOX 363 PHONE 77

LEMON GONNASSON & CO.

DOORS, SASH AND WOOD FINISH OF EVERY VARIETY

Rough and dressed lumber, lath and shingles; also a large stock of Australian mahogany and Eastern birch flooring.

THE CAPITAL PLANING MILLS

Corner Government and Orchard Streets

COLONIST WANT ADS BRING RESULTS

BIG INCREASE IN TRAMWAY TRAFFIC

Number of Passengers Carried in Ten Months Shows Ten Per Cent. Growth

Traffic returns for the month of October of the B. C. Electric company show a large increase over the corresponding month of a year ago. The total number of passengers carried by the company on its local lines last month was 435,394, compared with 335,417 for the same month a year ago, an increase of practically 100,000.

The improvement this year is ascribed to the fact that the full service was in operation, while in October, 1908, owing to shortage of water and consequent hampering of the service, five cars were withdrawn, reducing the volume of traffic.

For the ten months, January 1st to October 31st, a total of 4,236,326 passengers were carried on the Victoria lines, as compared with 3,841,371 in the same period a year ago, an increase of 395,055, or ten per cent.

Orange Lodge Entertainment

The social and dance given by the Orange lodge will be held tonight at the Foresters' new hall. The Rev. Speller, Grand Chaplain of the Grand Lodge of Saskatchewan, will deliver an address on the principles of Orangeism. Other prominent men will speak, and a good musical programme has been arranged.

ORGAN CONCERT

How the Centennial Methodists Financed Organ Project

A concert was given on Wednesday evening last by the Centennial Methodist church choir, under the direction of Mr. F. Waddington, assisted by Mrs. Edward Parsons, Mr. and Mrs. Jesse Longfield, and Mr. J. O. Dunford. The object of the concert was to bring before the members of the church and others the question of the new pipe organ and to report on the progress made towards the purchase of the same. During the interval in the musical programme Mr. W. H. Mitchell gave a short resume of the progress made up to date. He said that when the idea was first suggested of purchasing an organ to cost $4,000, the good people of the Gorge Road church looked at him with blank astonishment and said it could not be done. Mr. Mitchell, however, floated the Centennial Organ company with 400 shares of $10 each and has met with such success that the capital is already over-subscribed. Mr. Mitchell stated that the order for the organ has been placed, and it is expected that it will be installed some time in March of next year, Messrs. Casavant Bros., of Quebec, with whom the order has been entrusted, were so busy that they could not promise it before that date.

The following is the programme of music which was tastefully rendered and well received:

Anthem—"A Day in Thy Courts" ..... McFarren
The Choir.
Song—"A Song of Thanksgiving" ..... Allitson
Mrs. Edward Parsons.
Duet—"Ever Near Us,"....Franz Abt
Mrs. F. H. Parsons and Mr. F. Waddington.
Song—"The Plains of Peace" ..... Clifton Bingham
Mr. J. O. Dunford.
Part Song—"On the River" F. H. Cowan
The Choir.
Interval.
Part Song—"Annie Laurie" ..... W. A. Potter
The Choir.
Song—"Beloved it is Morn" F. Aylward
Mrs. Jesse Longfield.
Violin Solo—"Berseuce de Jocelyn" ..... Godard
Mr. Jesse Longfield.
Anthem—"Through the Day" ..... C. F. Naylor
The Choir.
"God Save the King."

Accompanists—Miss Beek, Mr. Jesse Longfield and Mr. Edward Parsons.

After the concert refreshments were served in the schoolroom, which were partaken of by many and were much enjoyed.

INCREASE OF MAIL SUBSIDY WANTED

Ottawa's Action May Mean Continuance of Double Daily Service on E. & N.

The question of the continuance of the double daily train service on the E. & N. railway is still in abeyance. The board of trade, which has been engaged in such a spirited fight in the matter, is now awaiting word from Ottawa whether a mail subsidy will be given for the double daily service. The case of the board, which is really the case of the citizens, has been forwarded to the Hon. W. Templeman and a communication received from that minister states that he has handed it over to the Hon. R. Lemieux, postmaster general. It is believed locally that if the postoffice department is willing to increase the subsidy that the double daily service will be continued.

Meantime both freight and passenger traffic on the road continue heavy, and from a citizens' standpoint there is every reason for the continuance of the twice a day service. As the matter now stands the E. & N. railway officials have given notice that the daily service will be reverted to after November 15.

The old, old story, told times without number, and repeated over and over again for the last 36 years, but it is always a welcome story to those in search of health. There is nothing in the world that cures coughs and colds as quickly as Chamberlain's Cough Remedy.

THE WORLD'S FAMOUS 1910

CHALMERS-DETROIT "30"

Went 208 miles daily for 100 days. How far has your car gone?

SEE IT HERE ON SATURDAY

Automobile and Launch Repairs and Supplies
Buick Repairs a Specialty

Agents Winton Sixes—Peerless—Silent 20 Hudson,—Three-Speed Sliding Gear—Transmission Bosh Magneto, etc.

Victoria Branch **B. C. AUTO CO., Ltd.** 1218 Wharf St.

A. J. Stevenson, Manager

We Are Making Up Our New List of Properties For Sale

In Victoria and District for out-of-town clients. What have you for sale? We have buyers for cheap homes and farms.

HERBERT CUTHBERT & COMPANY

635 FORT ST., VICTORIA, B.C.

MOTHERS

who have delicate children should try

Vinol

Mrs. C. Allen, of New Bedford, Mass., had two puny children, which were restored to perfect health by Vinol. If it should fail with your child, we will refund your money. Please try it.

D. E. CAMPBELL, Druggist, - Victoria, B.C.

CAR FERRY ACROSS CHANNEL

Latest Proposal Is Ambitious One—The Proposed Ferry

A car ferry service, such as will be built from Englishman's bluff to bring the Canadian Northern trains across the gulf when the plans of the railroad policy of Premier McBride have been carried out, is being planned to carry trains across the English channel. Discussing this project Sydney Brooks writes:

It is, indeed, rather remarkable that, though we were the pioneers of train-ferries, and still build them for export, there is not at this moment a single trainferry plying from any port in the United Kingdom. There used to be one across the Tay at Dundee. Both have since been superseded by bridges. Otherwise, though Belgium, France, Ireland, the Isle of Man, and the Isle of Wight offer the most obvious and tempting terminal for a ferry system, nothing of the kind exists; and whatever prejudice obtains against the proposed channel ferry must simply be due to our lack of familarity with a method of transit that in other countries is not only common and popular, but is regarded as indispensable.

In Denmark, for instance, there are no fewer than eight ferry lines operated by the State in conjunction with the railways. The shortest of them is a mile and a half long, and the longest twenty-six miles. Thanks to the last one, it is possible to secure uninterrupted railway communication from Berlin to Copenhagen. Italy, again, has a ferry service of four boats across the Straits of Messina. The fame of the Lake Baikal ferry spread throughout the world during the Russo-Japanese war; while in the United States there are at least eighty different train-ferry lines, traversing the great lakes and the bays and gulfs, up to a distance of ninety miles.

The best known of these are to be found on Lake Michigan, where navigation is even more difficult than on the channel route, the waves are bigger, the fogs more frequent and thicker, the winds blow with a higher velocity, and the ice presents an obstacle from which we, at any rate, are free. Yet an accident to a Michigan ferryboat is as rare as to a channel steamer, the passengers, as the present writer can testify, are made infinitely more comfortable, and the companies reap abundant and increasing profits, the fall working expenses of some of them being only some 5s. 6d. a mile, and totalling considerably less than a third of the receipts.

There is, in short, no problem connected with a ferry system from Dover to Calais that has not been met and solved in other countries. There would probably be two types of boats, one for passengers and one for goods, both of them, thanks to the turbine, capable of making twenty knots an hour. The construction of the necessary quays and lifts at the termini and the dredging of Calais Harbor offer no difficulties that cannot be overcome. The fact that the gauge on the English and French railways is the same removes what might have been a formidable obstacle, though it is probable that a special rolling stock will have to be built to meet the official requirements of the two countries.

Deposits withdrawable by Cheque.

The B. C. Permanent Loan Co. accepts deposits of one dollar and upwards, allowing interest at the rate of four per cent. per annum on the minimum monthly balance. The full amount deposited, or any portion thereof, may be withdrawn without notice. For the convenience of depositors, cheques are supplied, which may be used at any time. Paid up capital, over $1,000,000.00; assets, over $2,000,000.00 Branch office, 1210 Government street, Victoria, B. C.

Finest English wool socks for men, special showing, 20c., 25c., 35c., 45c. and 50c. These are all guaranteed. You can buy no better though you may give more money. Ladies' cashmere hose, best English, 25c., 35c. and 50c.; children's from 20c. Beehive, Douglas street.

Golf Links Park—In a class by itself.

FOR $275 A LOVELY PIANO

This special offering is a genuine snap—see it in our window—fine iron frame, up-to-date in every respect—3 pedals—a beautifully carved and most artistic mahogany case.

A BIG BARGAIN FOR SOMEBODY — WHY NOT YOU?

FLETCHER BROS.

The Music House

1231 GOVERNMENT ST.

FINE LARGE JUICY TABLE PEARS, per basket.....30¢

ARMOR'S SAVORY PORK AND BEANS, 1 lb. tin .....10¢
2 lb. tin .....15¢

F. BURRIDGE

Phone 224

Cor. Yates and Vancouver Sts.

How to Save Fuel

In heating a house is an important query. We can solve it, however. Our fine new heaters are scientifically efficient and thorough—powerful heaters that it is economy to buy because they are fuel-savers:

OAK COAL HEATERS—prices commence at $22.00 down to $5.00

WOOD HEATERS — Prices from $22.50 down to $2.25

DRAKE & HORN

Hardware Merchants 608 Yates St.

When We Make a Good Purchase We Let You Know

We don't hold you up for the same old price, but if a reduction is possible we reduce it and that is what we mean when we say A SQUARE DEAL ALL THE TIME. If you will read our Prices they will talk

NICE CONCORD GRAPES, per basket.....25¢
Two baskets for .....45¢
NICE MILD HAMS, per pound .....21¢
NICE MILD BREAKFAST BACON, per lb..25¢
FRESH TESTED ONTARIO EGGS, per doz.35¢
C. & Y. INDEPENDENT CREAMERY BUTTER, per lb. 35c, or 3 lbs. for.....$1.00
ALBERTA DAIRY BUTTER, per pound.....25¢
CALGARY RISING SUN BREAD FLOUR, per sack $1.75
The best flour ever offered at the price
TRY A BOX OF OKANAGAN APPLES, extra nice, per box, $2.65, $2.50 and.....$2.25
ANTI-COMBINE SOAP, 7 full weight bars for 25¢
TAPIOCA, SAGO OR RICE, four pounds for..25¢
Nine pounds for .....50¢
SMYRNA FIGS, per pound.....15¢
Ten pound box for $1.10
CLEANED CURRANTS, 3 pounds for.....25¢
SEEDED RAISINS, Victoria Cross Brand, 16-oz. packet 10c, or 11 packets for.....$1.00
NEW ENGLISH MIXED PEEL, per pound...15¢

Miss Thornton will be pleased to have you call and try a cup of Fry's Cocoa

COPAS & YOUNG

ANTI-COMBINE GROCERS

Corner of Fort and Broad Streets

Phones 94 and 133 Phones 94 and 133

Let Us Estimate on Your Wiring

Electrical Fixtures

ETC., ETC.

Only first class material used. Workmanship guaranteed. Prices right.

HAWKINS & HAYWARD

728 YATES ST. PHONE 643.

DINNEFORD'S

The Universal Remedy for Acidity of the Stomach, Headache, Heartburn, Indigestion, Sour Eructations, Bilious Affections.

The Physician's Cure for Gout, Rheumatic Gout and Gravel.

Safest and most Gentle Medicine for Infants, Children, Delicate Females, and the Sickness of Pregnancy.

DINNEFORD'S MAGNESIA

MAGNESIA

Build Up a Reserve Now

Now, while your earning power is good, why not convert part of it into a Cash Reserve that will, later on, yield a competence for old age?

You can easily do it by regularly depositing a part of your income in

The Dominion Bank

One dollar and upwards opens an account, and with systematic saving and Compound Interest, the fund will rapidly accumulate. Begin today.

VICTORIA B. C. BRANCH

Temporary offices Broad and Fort Streets.

C. E. THOMAS, MANAGER.

Happy Thought Range

CANADA'S BEST PRODUCTION IN CAST RANGES

High Closet - - - - - - - $50
Square - - - - - - - - - $45

B. C. Hardware Co., Ltd.
Cor. Yates and Broad Sts.
P. O. Box 683. Phone 82.

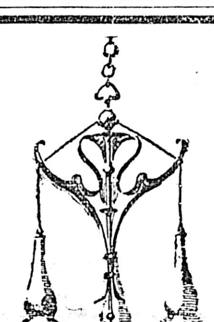

You Want "Quality" ELECTROLIERS

"WE HAVE THEM"

See our stock of artistic designs for the new TUNGSTEN LAMPS

The Hinton Electric Co., Limited
GOVERNMENT STREET

THE MARKET THAT SERVES YOU BEST

THE DOUGLAS MARKET

TEL. NO. 1701. 1423 DOUGLAS STREET.

Whatever your wants may be in the meat line be sure and give us a call, where you will receive the best of service. We cater strictly to family trade so you are always sure of getting the best the market affords. You will find our market to be strictly sanitary in all respects. The meat is handled with the greatest care possible.

We have plenty of the best Hams, Bacon and Lard in stock. You will find our prices lower on these articles than any place in the city.

Our Pock Sausage is first class. Try them.

Goods delivered in Victoria West twice daily. Let us have your next order. We can convince you that this is the best market in the city.

Douglas Market

Tel. No. 1701. 1423 Douglas Street.

THE MARKET THAT SERVES YOU BEST

THE MARKET THAT SERVES YOU BEST

THE MARKET THAT SERVES YOU BEST

POPULAR LECTURES
Emmanuel Baptist Church
A COURSE OF LECTURES

Will be delivered in the Auditorium of the church **EVERY SECOND TUESDAY**, at 8 p. m.

Oct. 5—"Love, Courtship and Marriage, in Fact and Fiction."—Rev William Stevenson.
Oct. 19—"Dramatic Recital," The French-Canadian Dialect Poems of Dr. Wm. Henry Drummond. "The Habitant," "Johnnie Courteau" and "The Voyageur."—Rev. D. E. Hatt, B. A.
Nov. 2—"The Jacobite Songs," with vocal illustrations by Scottish talent.—Rev. William Stevenson.
Nov. 16—"Religion is Business, and Business is Religion."—Rev. H. Francis Perry, D.D., Vancouver.
Nov. 30—"King Arthur and His Knights of the Round Table."—Rev. William Stevenson.
Dec. 14—"The French Revolution."—Rev. W. Stevenson.

ADMISSION TICKETS

Single, adult tickets 25c; juvenile, 10c.
Single season, admitting to entire course, $1.00.
Family, season, admitting to entire course, $3.00.
Juvenile, season, admitting to entire course, 50c.
Tickets may be had of members of the B. Y. P. U.; Sunday School teachers, and at various stores in the city.

SKATING

Assembly Roller Rink, Fort St.

Morning 10 to 12 | Afternoon 2 to 4:30 | Evening 7:45 to 10

Victoria THEATRE
ALL THE WEEK EXCEPT MONDAY
From Nov. 2nd to Nov. 6th.

The London Bioscope
AND GRAND AMATEUR WEEK

SPECIAL PROGRAMME
The biggest show in the city for the money
Price to all parts of the house 10c.
Saturday Matinee; Children 5c.

NOTICE

Belleville street between Government and Menzies streets is closed to vehicle traffic until further notice.

C. H. TOPP,
City Engineer.

PANTAGES

WEEK NOVEMBER 1st.
Funniest Play in Vaudeville
SOMERS-STORKE
Present Clive Horwitz' Great Comedy
"JACKSON'S HONEYMOON"
Don't Miss This.
CARLYLE AND ENGLISH
Society Vocalists.
BENS
Trapeze Artists.
ARTHUR ELWELL
BIOGRAPH
And Special Added Attractions.

Miss Duthie Coming

Lena Duthie, the Highland lassie, will appear at the A. O. U. W. Hall on

November 10th

assisted by Mrs. Butler and Will Brown.

Plan of seats at Central Bakery, 640 Yates Street.

FUEL
WOOD AND COAL
R. DAVERNE, FORT STREET
Tel. 97.

Jersey Cream
(Unsweetened)

RICHEST AND BEST

(As shown by Dominion Government Analysis)

2 Large Tins for 25c.

THE TRURO CONDENSED MILK CO.
Truro, N. S.

Here and There

Whether the appointment of three women to the Board of Education in New York is a concession to advocates of votes for women, or a recognition of the suitability of women to fill such a position, it is a step in the right direction.

The exclusion of women from school boards, whether those boards are elected or appointed, cannot be justified. There are very few communities in which women cannot be found with the education, business ability, and good judgment required of those who control the management of the schools. They have the strongest motives for studying the good of the children, for they are either mothers themselves or have the mother instinct, which all good women possess.

In our own city Mrs. Jenkins has shown that it is for the good of the city that a woman should be on the board of school trustees. She has advocated every forward movement, and the schools of Victoria owe their present enviable position among the schools of the province to no small extent to the intelligent sympathy which, during her long term of office, she has extended to every measure of reform.

The great majority of the teachers in every city are women. This is to many a matter of regret. The passing of the schoolmaster is not to be viewed with equanimity by either men or women. But it is impossible for the salaries which are given to secure the services of good men where there are larger opportunities in the world outside. The public has very wisely decided that it is much better to engage women who can teach than men who have not the gift. This, quite as much as the lower salaries paid to women, has placed education in most of the primary schools, and in many of the classes in the secondary schools into the hands of women. As long as this is the case, it is very desirable that on the boards of school trustees there shall be those who can fully sympathize with the needs and the aims of the women who work in the class rooms.

In England, for many years women have done excellent work on the school boards, and the progress that has, during the last quarter of a century, been made in education has been largely the result of their study and the advice which they have given.

There are few in these days, whether men or women, who do not feel that the mothers of the children should have a share in electing school trustees and in serving upon school boards. To them the interests of their children is the supreme consideration, and they have the strongest motives for fitting themselves for their duties.

It is impossible to read of the action of the women who acted so madly in the Bermondsey elections without apprehension. These women wanted to interfere with the liberty of free election. If they had accomplished their purpose the ballots would have been destroyed. There is not a very long step from scattering corrosive acid where it would burn the hands of the election officers, to using it, or any deadly weapon, to destroy the lives of innocent people.

The action of the suffragists of the state of Iowa, who are pledging themselves to follow similar methods to those which have led Englishwomen to commit these excesses, and the coming of Mrs. Pankhurst to America, is enough to make us fear that the evil may spread to this continent. Cannot women realize that what they do not get by persuasion they will never get by resorting to any form of physical force? Surely nature itself teaches that lesson in terms that cannot be misunderstood. In many countries women already have the ballot, but nowhere has it been wrenched from the unwilling hands of men. In Norway men and women worked together to obtain it; in Finland, in Australia, New Zealand and Denmark there has, so far at least as the outside world has heard, been no violent contest between men and women. In Canada we certainly have no grievances that need lead us to break the laws of the land, or, what is far more important, interfere with the peace of our homes. Here we are by no means certain that we want the ballot or care as to the advantages to be gained by it. It is certain that most of us feel that to use it intelligently whether in provincial or federal politics, we would have to spend more time in the study of political questions than all but a very few of us can afford.

It may be that in this we are mistaken, but it is certain that nothing that she can gain in political power will compensate a woman for a loss of the gentleness which makes her loved and the singleness of mind which makes her judgment of most worth in the affairs of life.

The importance of keeping well has never been so much insisted upon as in our day. Many medical and scientific men are engaged in the discovery of the causes of diseases, and when they have found them out, all the world is shown how to avoid them. It may be that by this means many people become possessed of that little knowledge which is a dangerous thing and neglect to consult a doctor even when his experience and knowledge would be valuable. But there is little doubt that more is known of the laws that govern health than ever before. At Harvard a chair of preventive medicine has been established, and it looks as if the duty of the physician of the future may be to keep people well quite as much as to cure the sick.

The following paragraph from the Toronto Home Journal is well worthy of the consideration of all who have influence over the young. It will be a sad thing for Canada if her boys are satisfied to aim low. There is, in our own province, as well as in all parts of the country, difficult work to do. But it is this hard work which carries with it the greatest responsibility and secures the highest rewards. The editor of the Journal says:

It is harder than ever to get a good man for any kind of job. The kind wanted are usually filling positions just a little below that for which they are sought. A commercial concern advertised the other day for a responsible man, offering a high salary, and the proprietor said he received four replies, not one of which was from one he would employ. The men he wanted were all engaged. This world is overflowing with those who are just able to do something passably well, and the host of mediocrities and incapables are clambering over each other to get into places they cannot fill. The man with brains and persevering industry has only to show his head above the crowd and he is "nabbed." Let no one say there is no chance today for genuine worth. Ask any business man what his chief difficulty and worry is and he will tell you it is the effort to get the right men. This applies to every occupation that can be named. There are too many young people in the world looking for a "snap." They are more anxious to get a "job" and draw a salary than to make money for those who employ them or make the world better for their living in it. There are plenty of "chances" every day, but many of those who get them do not seem to know how to take care of them. They let the poolroom, the bucket shop or the "ponies" absorb the interest as well as the money that should be devoted to better purposes. In the meantime, the legend "Men wanted" still invites those who seriously desire to enter the race and win.

The appearance of the Woman's Edition of the Colonist tomorrow is timely. On Monday and Tuesday of next week the Women's Council holds its annual meeting, and there will be much in the paper that will be of interest to the members. The article by its editor, Mrs. Day, on "The Council of Women," will be a description of the aims and objects of the Council, which will be read with interest not only by the members but by the growing number who are interested in women's movements. From her long experience in Council work, Mrs. Day is specially fitted to write such an article, and her ability and facility of expression are well known. The paper itself has been prepared with great care and very carefully edited. There are few subjects in which women are specially interested which will not be treated of, and it will contain some articles which might not have been anticipated. Among these are Mrs. Henshaw's beautifully illustrated description of the mountain flowers of British Columbia, and Mr. Burton's on the birds of the Coast. These articles will be specially welcomed by the teachers and pupils of the city and province. Another article which will appeal to most women is that of Miss Edgar, the talented principal of a large institution in Montreal, and daughter of Lady Edgar, the president of the National Council, on the "Educational Responsibility of Parents." But, after all, excellent as the paper will be, it must be acknowledged that it will gain much of its attraction from the fact that it has been prepared by women and for women.

The object to which the money received from the sale of the papers will be devoted is the providing of a fund for the extension of Council work throughout the province. This, in the opinion of Mrs. Day, who is provincial vice-president, is essential at this time, and she has been untiring in her efforts to make the paper a success.

WOMAN'S WORK

At the meeting of the Friendly Help Society, which took place on Tuesday morning, the following donations were received with grateful thanks. About the usual number of applicants had after due investigation been assisted during the month; some with groceries, some with fuel, milk, etc., and some with clothing and other necessaries. Cash was received from: Mr. R. A. Taylor, A Friend, Miss Murray (Sooke), Mrs. (Rev.) McRae, Miss Blackwood, the City. Collected by cards, Miss M. R. Lawson, $3.50; collected by Mrs. Beaven, $3.00. Clothing from: Mrs. Green, North Park street, clothing; Mrs. J. Pigott, 2 parcels; Mrs. Viddler, box of clothing; Mrs. Appleton, 3 parcels; Mrs. Mess, Mrs. Jeffries, Miss Forthingham, Miss Williams (Linden avenue), Mrs. Barnsley, Mr Lovel, Mr. R. Musgrave, Mrs. J. D. Helmcken, M. Brown, Mrs. Stevenson (Burdette avenue), Mrs. Dupont, bedstead; Mr. T. R. Kerr, bedstead.

HOW TO LIVE LONG

The New York Medical Journal contains an article by Dr. Judson on the much discussed subject of eating, on which, in these days no two authorities seem to agree.

"It is said that a sure way to prolong one's life is to contract an incurable disease," he says. "There is a germ of truth in this jest, for it has been observed that a person affected with one of the diseases commonly believed to be incurable is so concerned for his safety that he follows without hesitation the strict rules of health, and thus unexpectedly prolongs his life. It is fair to infer from this that if one in good health will observe voluntarily the restrictions which he involuntarily submits to, through fear of being untimely cut off, he will be almost sure to achieve extreme longevity.

"The average duration of human life is said to be lengthening. Methods of still further prolonging it may perhaps be suggested by viewing the body as an ingenious piece of mechanism more or less under our control. The body and the machine consume material known respectively as food and fuel. The fuel used must be that which produces the most power with the least wear and tear, but there is no very strict rule in regard to food.

"A competent continuous diet might include starchy vegetables, fat meat, bread and other cereals, milk, plain cake or pudding, fruit and the customary liquids. Such food should carry one a long way toward the desired goal of a late and happy old age. Striking a just balance, the vain delights of extravagant variety may be set over against recurring bilious attacks, dyspepsia, abnormal introspection, ill temper, a blighted complexion, rheumatism, and other complaints due, in part at least, to the dietetic follies of mankind.

"Fuel is prepared for the engine with the greatest care. It is broken up and screened till the size of its particles is adapted to the wants of the machine. If the same attention were paid to the preparation of food there would be less trouble from the early decay and loss of teeth.

"It were almost a sacrilege to try to discredit the family table. In a well ordered household, where the day's routine is controlled by the conventional succession of meals, it would be impossible to serve more than the customary three or four daily meals at the family table. It may, however, be fairly questioned whether the prevailing routine provides accurately for the gross wants of the body. It is related that the dining-room was wanting in the home of a certain family whose members were in the habit of satisfying their appetites by occasional visits to the pantry stored with cooked viands and furnished with appliances for warming food.

"In place of this Bohemian scheme, it may be suggested that the fast which goes with sleep be broken at the hour of waking by a small repast prearranged in anticipation of the formal breakfast. Another slight repast may intervene between breakfast and luncheon. The afternoon hours may be interrupted in a similar manner without interfering with dinner, which in turn should not forestall a supper before retiring. Finally, if sleep is unduly broken it may be invited to return by levying on the food provided for the hour of waking.

"The frequency of these meals would prevent any one of them from exceeding the bounds of moderation, and the day would end without the uncomfortable sensations which so often precede and follow customary ingestion. The extra meals here suggested would not, as a rule, be eaten at home. Some of them, if desired, may be made very formal and elaborate, but many are likely to be informal and eaten from the hand and standing. Good food and sufficient variety may be found in the dinner-pail, a bottle of milk may be left at the door of the office, crackers and cheese may be uncovered in the office desk, a sandwich may be extracted from a coat pocket, luncheon may be ordered in a tray, a visit may be made to a dairy, or fruit and nuts may be purchased from a convenient vendor.

"In the uncertain future tabloid food may cease to be a cause of merriment."

PILES CURED IN 6 TO 14 DAYS
PAZO OINTMENT is guaranteed to cure any case of Itching, Blind, Bleeding or Protruding Piles in 6 to 14 days or money refunded. 50c.

THE BEST "APENTA" NATURAL APERIENT WATER
Bottled at the Springs, Buda Pest, Hungary.

Corrig College
Beacon Hill Park. Victoria, B. C.
Select High-Grade Day and Boarding College for Boys of 8 to 16 years. Refinements of well-appointed gentlemen's home in lovely Beacon Hill Park. Number limited. Outdoor sports. Prepared for Business Life or Professional or University examinations. Fees inclusive and strictly moderate. A few vacancies at Autumn term. September 1st.
Principal, J. W. CHURCH, M.A.

St. George's School for Girls
1157 Rockland Avenue.
Boarding and Day School.
At home Fridays. Principal, Mrs. Suttle.

HAVE THE BEST
IT WILL SAVE YOU MONEY

THE AUTOPIANO The only Piano with the human touch. You are invited to call and try them. See our window.

M. W. WAITT & CO., Limited
THE HOUSE OF HIGHEST QUALITY.
Herbert Kent, Manager. 1004 Government Street.

SPECIAL

100 Baskets Concord Grapes, per Basket 20c

This consignment has come too late in the season and must be sold. We, along with other grocers, secured some of this shipment.

Our low price of 20c a basket is made to clear up what is a loss to the consignees

The West End Grocery Company, Ltd.
1002 Government St. Tels. 88 and 1761

All Meat Prices Beat

CHOICE ROLLED ROAST BEEF, per lb.	10c
CHOICE STEER SIRLOINS BEEF, per lb.	12½c
CHOICE STEER PRIME RIBS BEEF, per lb.	11c
CHOICE STEER BOILING BEEF, per lb.	6c
CHOICE STEER SHOULDER ROASTS BEEF, per lb.	8c
CHOICE ISLAND VEAL BREASTS, per lb.	14c
CHOICE ISLAND VEAL LEGS, per lb.	16c
CHOICE PRAIRIE VEAL, per lb., 15c and	12½c
CHOICE ISLAND MUTTON, Forequarter, per lb.	12½c
CHOICE ISLAND MUTTON, hindquarter or legs, per lb.	18c
CHOICE SHOULDER PORK, per lb.	13c
CHOICE LEG PORK, per lb.	15c
CHOICE ISLAND LAMB, forequarter, per lb.	16c
CHOICE ISLAND LAMB, hindquarter, per lb.	20c
CHOICE HAMBURG STEAK AND SAUSAGE, per lb.	10c

IDEAL MEAT MARKET 620 Yates Street Phone 514

FINE BUTTER VALUES

Never their equal shown elsewhere in the city. Saunders is proverbial for fine butter values:

WHITE CLOVER CREAMERY BUTTER, per pound, **35¢**
Three pounds for **$1.00**
ALBERTA CREAMERY BUTTER, per pound .... **30¢**
GOOD DAIRY BUTTER, per pound .... **25¢**

NEW SMYRNA FIGS, per pound .... **15¢**

The Saunders Grocery Co. Ltd.,
Where you get the best and cheapest.
Phone 28. 561 Johnson St.

OUR COAL IS ALL COAL

Just a trial will convince you. It is clean; free from slate, with excellent heating qualities. Try it.

THE VICTORIA FUEL CO., 618 Trounce Avenue Phone 1377

University School
VICTORIA, B. C.

HALF-TERM BEGAN NOV. 1
in Spacious New Brick Building,
Fifteen Acres of Playing Fields
Accommodation for 120 Boarders.
Staff of University men: Organized Cadet Corps: Musketry Instruction: Football and Cricket: Gymnasium: Chemical Laboratory.
RECENT SUCCESSES AT McGILL AND R.M.C.
WARDEN:
Rev. W. W. Bolton, M.A. (Cambridge).
PRINCIPALS:
R. V. Harvey, M.A. (Camb.), J. C. Barnacle, Esq. (Lon. Univ.)
For Prospectus, Apply the Bursar

Subscribe for The Colonist

THE EXCLUSIVENESS OF

FINCH'S WEARING APPAREL

In Style and in Quality make it most desirable. To know that what you have is good and not exactly like garments worn by every other person you meet surely gives you more pleasure in the wearing of it, and our prices are most reasonable, for we really offer the best values in the city when you consider the good quality and absolute satisfaction received. Your money back if you are not pleased.

Just Opening 125 Suits In Men's and Young Men's

Beautiful patterns in English Worsteds and Scotch Tweeds, made up by the House of Hobberlin, we will sell for

$22.00 and $25.00

Finch & Finch
THE EXCLUSIVE STYLE STORE
1107 GOVERNMENT STREET

Collister's For Cutlery

Ever think of this store for Pocket Knives and Scissors? If not, why not?

POCKET KNIVES, best English make, from 25¢ to $5.00
SCISSORS, a very fine line, best English and American manufacture, up from ..... 25¢

GUNSMITH, ETC. **J. R. COLLISTER** 1331 GOVT. ST. PHONE 663

Successor to John Barnsley & Co.

INTER-SCHOOL RUGBY MATCH

High School and University Meet Today in Second Game of Series

A match will be played in the inter-school Rugby championship series this afternoon at 4 o'clock at the Royal Athletic Park, when the fifteens of the University school and the High school will meet in their second game of the season. The first match played on the University campus resulted in a draw, each side scoring a goal (five points). The keenest rivalry prevails between the teams, which will line up today as follows:

University School.	High School
Full Back	
Otter	Steele
Threequarters	
Wylde	Wescott
McGuigan	Touhy
Macdonald	Boggs
McCay	A. Brown
Halves	
Riche	Donohue
Creery	Clarke
Forwards	
Horsen	Johnson
Irwin	C. Brown
Rand	Day
Bailey	Coburn
Amberry	Cray
Emmanuel	Campbell
Kavanagh	McKay
Leslie	MacFarlane

Referee—Jack Sweeney

WATSON'S NO. 10 Scotch Whisky

Distilled in the Highlands of Scotland from pure Scotch Barley Malt.

Insist on "WATSON'S"

EASTERN RUGBY RECORD

Championship of Two Unions Will Be Settled Tomorrow

Down in Eastern Canada the Rugby football experts are calling Toronto University and Hamilton Tigers to play off for the Dominion championship, although the regular league season is still far from completion. The championship of the Interprovincial union and the College union will practically be settled tomorrow, however. Toronto University has only to win a home game from Queen's to cinch the honors in the college series. Ottawa Rough Riders and Hamilton Tigers meet in Hamilton, and if Tigers win the teams will be tied, rendering a play-off necessary. If Rough Riders win they will be champions. Here are the standings:

Interprovincial League.

	Won.	Lost.	Points For	Points Agst.
Ottawa	5	0	71	40
Tigers	3	1	66	40
Montreal	1	4	32	70
Argos	0	4	27	73

Games next Saturday—Ottawa at Hamilton; Montreal at Argonauts.

Intercollegiate League.

	Won.	Lost.	Points For	Points Agst.
'Varsity	4	0	134	9
Queen's	2	2	44	30
Ottawa	1	3	21	135
McGill	1	3	36	58

Games next Saturday—Queen's at Toronto; McGill at Ottawa.

NO WORD FROM ROWAN

But Nanaimo Crack Will Be Here for Monday Night's Race

While no word has as yet been received from Rowan, the Nanaimo lad who is expected to compete in the racing event at the Horse Show building on Monday evening next, when Stanley will endeavor to defeat Baylis, Broughton and Rowan for the five, ten, and twenty mile distances, all starting scratch, there is no doubt but that he will be on hand when the starting gun is fired.

Arrangements for the event have been practically completed, including the preliminary event, in which the two jockeys, Gaugle and Quay, will figure for a mile run. The kids will be adorned in the colors which they carried to victory during the 60-day race meet here, when Gaugle carried the old gold and black colors of the Neal stable and Quay rode his mount in the St. James' stable colors of white and orange.

A special car service will be given from 7 o'clock, and from the interest which the event has aroused a large attendance is expected.

RACETRACK MAY OPEN IN SUNNY MEXICO

EL PASO, Texas, Nov. 4—The international reform bureau has taken up the matter of the race track concession in Mexico, opposite El Paso, and is attempting to have the state department intercede with Mexico in the interest of having the concession annulled. This same bureau succeeded in driving the promoters out of lower California, showing there, as they do here, that the race course was established just over the international line to draw American money and horses, and yet evade American laws.

THORPE'S old English GINGER BEER has a smack of its own

BOWLING

Fort Street Alleys now open.

Ten Cents Per Game

FIRST GAME IN CITY SERIES

J. B. A. A. Rugby Fifteen Meets Red Devils Tomorrow

The first Rugby game in the city championship series will be played tomorrow afternoon at the Royal Athletic park between the J. B. A. A. and the Red Devil fifteens. The Red Devils have just been organized for the purpose of contesting the city championship. In their line-up will be Billy Newcombe, the clever half-back, who has deserted the Navy Blues to captain the Devils. Lowry will be found at full back, and the four Gillespie brothers, besides Meredith, Arbuckle, and Hopgood, the two latter who have also changed their colors since last season. The James Bay team will be considerably weakened by the absence of these three players, but they have some good material to fill up, and though much lighter than the Devils, they expect to make up this by condition and team play. It is doubtful if Al. Jeffs will be in his usual place in the forward line, having been on the sick list since last Saturday's match with McGill. Jim Miller and Leo Sweeney, who have led the forward pack for many seasons past, will again be on deck. Johnson will hold down full back; the regular three-quarters will be in their usual positions, and although considerably outweighed by their Red Devil opponents, their speed must not be overlooked, and with good luck might be expected to slip one or two over. Grimmason and Carss have been selected for halves. Billy Moresby will officiate as referee, and the teams will line up as follows:

J. B. A. A.—Johnson, full-back; Vincent, Bendrodt, Nason, and Thompson, three-quarters; Grimmason and Carss, half-backs; Leo. Sweeney, Kennedy, Jeffs, Jack Sweeney, Scott, Miller, Robson, and Hiscocks, forwards. Back spare, Caruthers; forward spares, Turner and Joe Sweeney.

E. G. PRIOR & CO., Ld. Ly.

Bar and Plate Iron and Steel, Wire Ropes, Chain, Corrugated Iron Roofing, Wire Fencing. General Hardware

E. G. Prior Company; Ltd., Ly.

Corner Government and Johnson Sts. Victoria

Warm Underwear

Did it ever dawn on you that that chilly feeling may come on you once too often? A little forethought may save big doctors' bills.

Many men find it necessary to wear absolutely all-wool garments, while others may wear some with a percentage of cotton in them.

Whichever you may wish you should be able to select your winter underwear from some of the following brands:

WATSON'S UNSHRINKABLE, a suit, $2.00 to $3.00
PENMAN'S UNSHRINKABLE, a suit, $1.50 to $2.50
STANFIELD'S UNSHRINKABLE, a suit.....$2.50

We will be pleased to show you our range if you call.

W. G. Cameron, The Cash Clothier, 581 JOHNSON STREET

Crippled Pilgrims Beaten

PHILADELPHIA, Nov. 4.—The Pilgrims of England met their first defeat of their American tour today here, when the Hibernians, the champions of the Pennsylvania league, beat them at soccer by a score of one to nothing. As four of their players are suffering from injuries the Pilgrims were obliged to play on the defensive during the greater part of the game.

Coal Agreement Extended.

MONTREAL, Nov. 4.—According to advices received here tonight by the Dominion Coal company, President Duggan today signed an agreement with the P. W. A. for two years extension of the present agreement, in the same terms practically. The company's officials think that this will end the strike, as the men will see that there is no possibility of the U. M. W. A. receiving recognition.

Golf Links Park—In a class by itself.

Some of Our New Fall Staples

A new and complete line of SHIRTS, FANCY VESTS and SOCKS, in plain and fancy colors.. Large assortment of WINTER UNDERWEAR in all the standard Canadian and English makes.

We have also received a large assortment of SWEATER VESTS, CAPS, UMBRELLAS, etc., etc.

We now have a complete line of the famous Chas. E. McIntosh WATERPROOF COATS, also a full line of the English SLIP-ON COATS in latest Gaberdeen Cloths.

Our Latest Creations in

Dress Suits and Tuxedos

now in and we invite your inspection of these. Remember we have the most up-to-date and complete stock of Clothing and Furnishings on Vancouver Island.

B. WILLIAMS & CO.

SEMI-READY WARDROBE *CLOTHIERS AND HATTERS*

How Tall are you and How Big around?

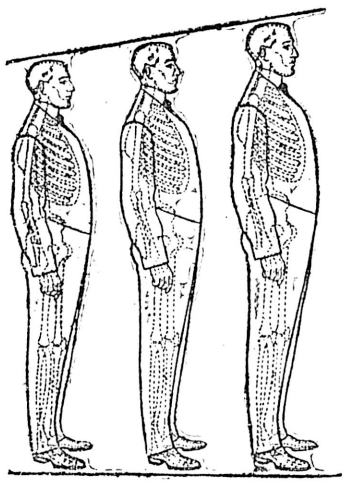

You can increase or decrease the appearance of length or the lack of it.

A Coat that looks well on a man six feet tall will surely look ill on the man of five feet.

A pattern or a style that is becoming to a slender man will be unseemly on a stout man.

One great advantage of getting Clothes tailored the Semi-ready way is the fact that our tailor can study his client and show him patterns that suit his personality, and styles that blend with his individuality. He has a Semi-ready stock suit ready to finish in two hours. He has the physique type chart, and he has besides 250 cloth patterns of made-in-four-day suits, if one or another of the many suits shown do not exactly meet approval.

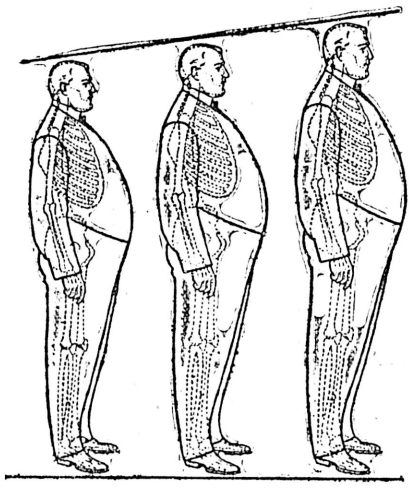

It makes no difference to the Semi-ready dealer what you want, a check or a plain cloth. He can add to your inches by an arrangement of stripe pattern or decrease a generous girth by using judgment in the selection of a design which "pulls in" an abundant waist.

Semi-ready Clothes not only fit the figure, but fit each man's personality.

With from $5 to $15 saved on a suit you cannot afford to overlook the full possibilities of the Semi-ready Tailor-made

Look for this — On Every Coat

Semi-ready Tailoring

B. WILLIAMS & CO.

Exclusive Agents Semi-ready Tailoring

614 YATES STREET VICTORIA, B. C.

New Novelties For November

Large assortment of TIES in latest shades and patterns just received, in Pim's Irish Poplins, Knitted Silk, etc. Also latest shades and blocks in Soft and Stiff Felt Hats, in best American, English and French makes.

Don't Fail to See Our

Eureka Stan-lay Overcoats

We are the Sole Agents for this Coat in Victoria and guarantee it to be the

LATEST AND CLASSIEST GARMENT

of the Season

Also a new line of Semi-Ready Overcoats and Raincoats in light tweeds with the new felt collar and cuffs.

IDEAL SHOE STORE

We have bought out the stock of the Ideal Shoe Store at our own price and moved it to our own place.

ON SATURDAY MORNING

we shall commence a great Clearance Sale as we have no room for these shoes in our own stock and will sell out every pair at ridiculous prices.

MUNDAY'S SHOE STORE

GOVERNMENT STREET

WAIT UNTIL SATURDAY FOR THIS GIGANTIC SHOE SALE

LOOK FOR PRICES IN SATURDAY'S COLONIST

Remember The Place
Look For The Big Sign

Glacier Creek Mining Company, Limited

[Non-Personal Liability]

Capital $500,000 divided into a million shares
Par value 50c. 800,000 shares in the treasury

The Directors have decided to offer to the public a small issue of 150,000 shares at 25 cents.

DIRECTORS

E. Cave-Brown-Cave, President, Vancouver, B. C.
Dr. Dolbey, Vancouver, B.C. R. M. Stewart, Stewart, B. C.
H. M. Daly, Vancouver, B.C. K. Duncan, Duncans, B. C.

Note the Situation of Our Property On the Map

You can no longer buy Portland Canal shares at 5c, or Stewart shares at 50c, but do not lose the opportunity of buying GLACIER SHARES at ground floor prices.

Write or call and get a prospectus and full particulars.

VICTOR A. G. ELIOT

1203 GOVERNMENT ST. VICTORIA, B. C.
PHONE 163 P. O. BOX 249

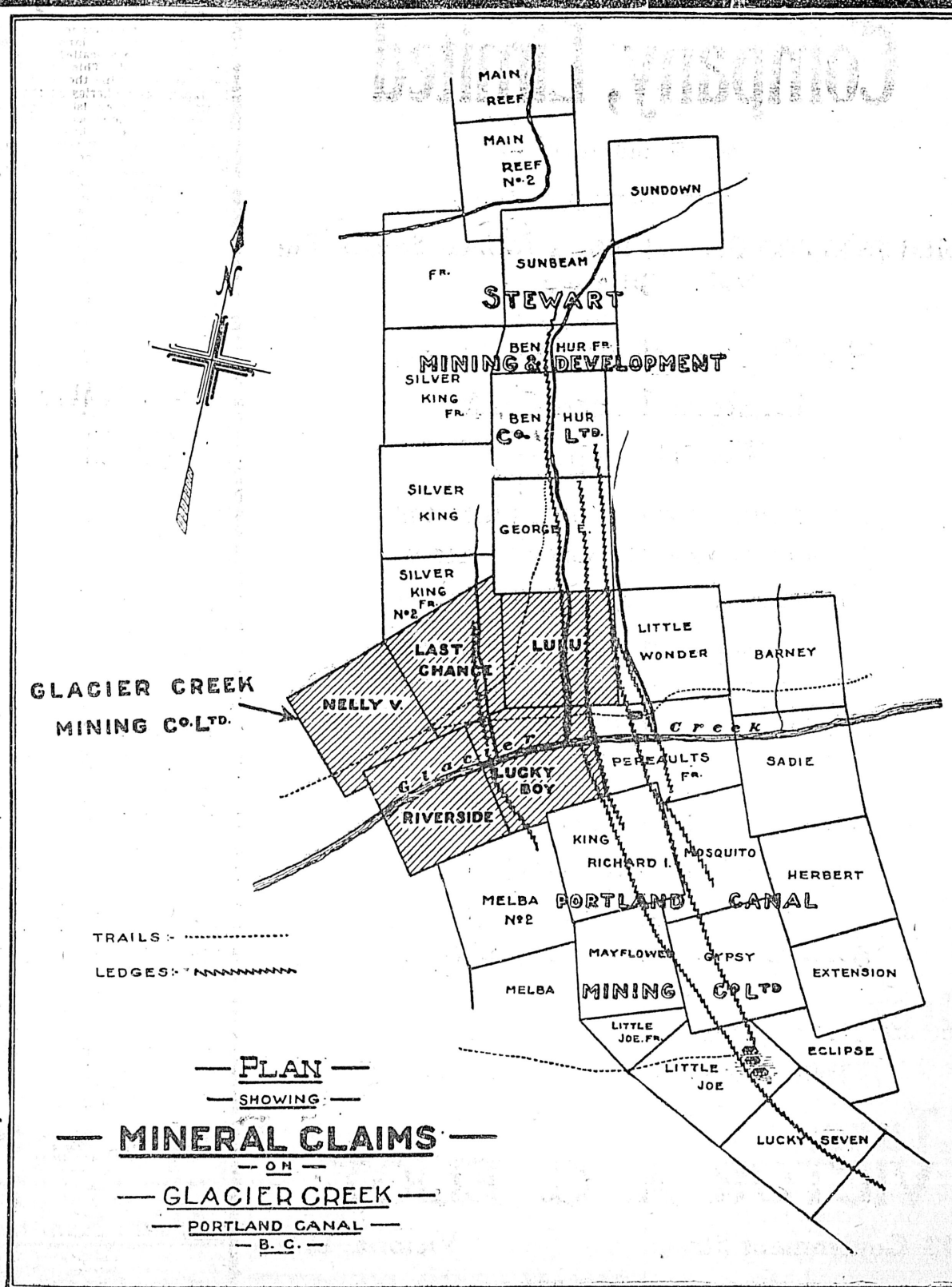

On the Waterfront

INTERFERENCE WITH SEALERS

Bear's Officer Claim Justification Under Regulations for Their Action

QUESTION WAS NEAR SETTLEMENT

Dominion Government Rejected Proposals to Purchase Victoria Schooners

The revenue cutter Bear, Captain Bertholf, which sealed up the arms of the Victoria sealing schooners Pescawha, Jessie, and Thomas F. Bayard, has returned to Seattle, and her officers state that their action was taken under the terms of the international agreement which provides for a closed season in the North Pacific between May 1st and August 1st. On the agreement the officers of the Bear will rely in defending their action when the claims of the schooners illegally interfered with and deprived of their otter-hunting season, are submitted to Washington. As the treaty has no reference to sea-otter hunting, and the vessels were duly cleared to hunt otters, it would seem that the defence of the revenue cutter's officers is a weak one. Captain Bertholf has seemingly been a poor student of the clauses of the treaty regarding pelagic sealing.

Seattle papers publish interviews with the officers of the Bear, and the Seattle Times says:

"In explaining their action, the officers of the Bear point to an international agreement between the United States and Canada by which, for three months of the year, or while the fur seals are breeding, there shall be no hunting in Bering Sea north of the thirty-fifth parallel and east of the one hundred and eightieth meridian.

"The Bear, in her patrol of the seal islands, discovered the schooner Pescawha, of Liverpool, Captain Burton M. Balcom; the schooner Thomas S. Bayard, of Victoria, Captain Hans Blacksted; and the schooner Jessie, of Victoria, Captain William Munro, within the prescribed territory, with equipment for killing seals and sea otters. The gun lockers on all three vessels were sealed by the American officers just as they would have been sealed had a Canadian cruiser detected the schooners within the lines.

The certificate accompanying the action says that the seals on the gun lockers could be broken after August 1st, or outside the limit stated."

New Policy.

The interference with the Victoria schooners is in keeping with the new policy at Washington with regard to sealing. A Washington correspondent, in referring to the industry, says:

"Government officials say that it may never be settled until sealing becomes unprofitable for all the nations engaged in it. At the present time these include the United States, Japan, Great Britain (Canada), and Russia, with the United States and Japan in a deadlock which may be extremely difficult to break."

It is not generally known that four years ago Great Britain's representative at Washington, Sir Mortimer Durand, on behalf of Canada, and the late Secretary of State John Hay, for the United States, were on the verge of a settlement, whereby Canada was to receive a fourth of the proceeds from the seal islands in Bering Sea. This agreement, which bears date of March 7th, 1905, provided:

1—That all killing of fur seals on the Pribiloff Islands, and in the waters of Bering Sea and the North Pacific should be intirely suspended and prohibited to American citizens and British subjects for a period of twelve or more years from this date.

2—That when, after this period of rest has lapsed, killing may be resumed on these islands only, and only of a safe number of the surplus male seals annually found there, no killing at sea of any kind whatever to be resumed; this kiling to be done by the American resident agents on the islands, jointly under the supervision of Canadian resident agents.

3—That for this complete suspension of the rights of British subjects to kill seals on the high seas, Canada will bear one-fourth of the expense of maintenance of the natives of the Seal Islands, annually, and cost of care and conservation of the fur-seal herd; and Canada will receive one-fourth of the gross proceeds of the sale of skins annually taken on these islands.

Entry of Japs.

It was the entry at that time of the Japanese sealers into pelagic sealing in Bering sea, where few had been seen previously, that prevented the agreement from being made. The United States officials opposed the completion of the agreement on the ground that it comprehends only Canada and the United States as necessary factors in an international sealing agreement; whereas, not only is Japan the chief aggressor, but she and every other country in the world would still enjoy the right to kill seals in the open sea, without the competition which the United States now supplies on the Pribiloff Islands. Even should Japan and Russia join with Great Britain and the United States in an international agreement, nothing would exist to hinder France or any other country from pelagic sealing.

When Elihu Root was Secretary of State at Washington, he proposed to buy out the Victoria sealing fleet in 1906—practically to return to it the capital of the Canadian Sealing company. He then, in return for the complete suspension of the right of British subjects to kill fur seals on the high seas, would have the United States pay into the Dominion treasury annually a royalty derived from the tax and rental of the Seal Islands. The agreement also provided for giving a right of way through the "thirty-mile strip" of southeastern Alaska to British subjects en route from the Klondike, such as they now enjoy on the Yukon and Stikine rivers. This suggestion was rejected by the Dominion government.

Now the aim of the officials at Washington is to wait until the interests of the Victoria sealers, because of the increasing regulations and manner in which they are harrassed, are considered to be of too little value to be worth fighting for. Meanwhile Japan continues to be the delaying factor, and so long as Japanese schooners are permitted to go to Bering sea without restriction, such as Victoria sealers have to submit to, the question will remain unsettled.

To Renew Lease.

The lease of the North American Commercial company of the Pribiloff islands and the seal-killing rights there is about to be renewed. The Washington correspondent of the Boston Transcript says:

"Charles Nage, Secretary of Commerce and Labor, is expected soon to renew the lease of the North American Commercial company of San Francisco granting the exclusive rights for 20 years to kill seals on the Pribiloff Islands, off the Alaskan coast. This is the so-called 'seal monopoly,' and no action tending to perpetuate its rights and privileges could be taken by the government without arousing interest, and in some quarters bitter criticism. That the company has a monopoly as far as the right of Americans to kill American seals is concerned is true; but that it has a monopoly of the sealing business is emphatically untrue. That the company has most wantonly abused the privileges vested by its lease of 1890 is a charge commonly heard, along with a great many alarming stories of the diminution and perhaps eventual elimination of the fur seal herd; but that the government is perfectly satisfied with the manner in which the company has conducted its business, and that it could not well grant the sealing privileges to more than one bidder, and that the highest, are statements made here by high government officials whose word will have weight."

Russia, Japan, and the United States control the great sealing grounds. Russia has rookeries in the Commander Islands, where land catches are made, and the so-called Cooper Island skins produced. This catch is estimated at about nine thousand.

Japan has rookeries off the southern half of Saghalien Island, on an outlying island known as Robin Reef. The Japanese possess, however, only the nucleus of a small herd of fur seals, and do no killing there.

Canada has no rookeries whatever on her own soil, or on that of any other country, and she is forced into pelagic sealing along with Japan. The fleet of the Canadian Sealing company has dwindled of late years, and the catch has become so relatively unprofitable that Great Britain is supposed to be ready to make terms with the United States for conservation of the seal herd. Japan has a fleet of some twenty-eight vessels, and they are the chief aggressors and stumbling block in the way of settlement of the sealing question.

SHIPPING INTELLIGENCE

By Government Wireless.

Cape Lazo, 8 a.m.—Clear, a northeast breeze. Bar. 30.03, temp. 63. Sea moderate. No shipping.

Point Grey, 8 a.m.—Clear, blue sky. Bar. 30.04, temp. 47. Sea smooth. No shipping.

Estevan, 8 a.m.—Clear, wind northeast. Bar. 29.98, tetmp. 48. Sea smooth. No shipping.

Tatoosh, 8 a.m.—Part cloudy, northeast wind. Bar. 29.98, temp. 56. Sea smooth. In, a steamer, early. Out, U. S. S. cutter, 5.30 a.m.; Keemun, 7.45 p.m.

Pachena, 8 a.m.—Clear, wind northeast. Bar. 29.98. temp. 56. Sea smooth. No shipping.

OANFA LEAVES—LINERS ARE DUE

Blue Funnel Liner Moves to Vancouver—Suveric Is Expected

The steamer Oanfa of the Blue Funnel line, proceeded to Vancouver yesterday morning after discharging 780 tons of general merchandise from the United Kingdom for local merchants at the outer wharf. The steamer Strathfillan, chartered by the Weir line to carry general freight to the Orient, passed up to Nanaimo yesterday to fill her bunkers for her voyage to the far east. She is expected to leave here on Saturday or Sunday for the usual ports of call in the far east.

The steamer Suveric, of the Weir line, which is sixteen days out today from Yokohama, is expected in port today. The steamer is about two weeks behind her schedule, having been delayed in consequence of having to go up the Yangtzse about 600 miles to discharge lumber at Hankow.

The R. M. S. Empress of Japan is expected tomorrow from Hongkong and the usual ports of call with a valuable cargo, including silk worth about threequarters of a million dollars. The steamer has a small complement of saloon passengers and many Chinese in the steerage.

The steamer Marama, of the Canadian-Australian line, is to sail tonight from the outer wharf for Honolulu, Suva, Brisbane and Sydney. She will have a good complement of passengers and an average cargo.

TO INQUIRE INTO STRANDING OF AMUR

Agent of Marine Will Hold Inquiry—Vessel Hauled Out at Victoria Machinery Depot

The agent of marine and fisheries is to hold an enquiry concerning the recent stranding of the steamer Amur, off Skidegate. The steamer struck where the charts showed from seven to nine fathoms at low water, and, with the increasing shipping at the Queen Charlotte Islands, it is considered that the reef where she struck should be located. The steamer went to the Victoria Machinery depot's ways yesterday morning to be hauled out for repairs.

The Glacier Creek Mining Company, Limited

[Non-Personal Liability]

Capital $500,000 Divided Into a Million Shares Par Value 50 Cents.

My Office Will Be Open Tonight From 8:15 To 10:15 p.m.

in addition to the usual hours for the sale of Glacier Creek shares.

If you want to secure any of these shares, you must make an early application, as the issue of 150,000 shares will very soon be sold.

See the Advertisement of this Company In Another Part of the Paper

If you are unable to call at my office, please write for full particulars and a copy of prospectus.

VICTOR A. G. ELIOT

1203 Government Street. Victoria, B. C.

PHONE 163. P. O. BOX 249

Auction Sale of Government Lands

AT POINT GREY

On Monday, November 15th, 1909, we will place on sale—for the Provincial Government—by Public Auction, at the Horse Show Building in Vancouver, B. C., certain parcels of land, comprising in all 660 acres, more or less, described as follows:

A portion of D. L. 139, situated between Sixteenth Avenue and the Chaldecott Road, containing 383 acres, more or less, subdivided into parcels of from 1.68 acres to 3.79 acres; to be sold without building or subdividing restrictions.

A portion of D. L. 540, comprising 152 acres, more or less, and subdivided into parcels of from 2.24 to 2.69 acres; to be sold without building or subdividing restrictions.

A portion of D. L. 140, containing in all 130 acres, more or less, and situated between Sixth Avenue and the Marine Drive and lying immediately west of that part of Point Grey District now known as Jericho. Lots in this portion will contain from one-half acre up to 4.45 acres, described as follows: Blocks numbered 1 to 7, inclusive, and all lots in blocks numbered 129 and 32, being a subdivision of D. L. 140. These lots will be sold under building conditions which will require the erection of one dwelling house on each lot or pair of lots offered as one parcel; and all purchasers of said lots shall be required to enter into an agreement not to subdivide or sublet any portion of any lot or pair of lots offered for sale as one parcel. All lots in Block 1 of D. L. 140 will be sold in pairs.

TERMS FOR THE SALE OF THE ABOVE LAND WILL BE ONE-QUARTER CASH AND THE BALANCE IN THREE EQUAL ANNUAL PAYMENTS. INTEREST, SIX PER CENT.

Point Grey is to be Vancouver's most fashionable and beautiful residential district. This property is uniquely situated, with a splendid elevation facing the Gulf of Georgia, Howe Sound and English Bay, and in a few years will be the most beautiful residential district in North America. This will undoubtedly be one of the most important sales of land that has ever taken place in this province, and any person interested in Vancouver real estate should not overlook an opportunity to be present.

A map showing the exact locality of the parcels of land to be sold can be seen at our office. Copies for distribution will be ready in a few days and can be had on application.

Trites & Leslie

AUCTIONEERS AND REAL ESTATE BROKERS

659 GRANVILLE STREET

Phone 4436. Open Evenings

Proper Clothes

SUITS AND OVERCOATS

Sold by us for **Men** and **Young Men** have the approval of the **Smartest Dressers** in Victoria. There is something about the **Style** and **General Workmanship different** to all other makes, and when you stop to compare our prices on the **Clothes** we sell at

$15, $18, $20, $22.50, $25

You will find us at least $2.50 below the average.

Your Suit or Overcoat **must fit** before it leaves our store.

Give us a trial order this Fall.

'YOU'LL LIKE OUR CLOTHES"

SEE OUR WINDOWS

FITZPATRICK & O'CONNELL

811-813 Govt. St. THE PROPER CLOTHES SHOP Opp. Postoffice

THE COLONIST HAS ALL THE NEWS

VICTORIA REAL ESTATE

B.C. LAND & INVESTMENT AGENCY

922 Government Street LIMITED Victoria, B.C.

Special Bargain at $5000

A new two-storey dwelling, strictly modern design, containing nine rooms, including large tiled bath-room and large reception hall with ingle nook.

Interior handsomely finished with slash grained fir.

Panelled diningroom, with good-sized fireplace.

Well lighted kitchen, conveniently arranged with pass-pantry and scullery, cupboards, bins, etc., wood-lift and pot closets.

7 ft. 6 in. basement, with access from kitchen.

Modern plumbing and electric wiring with elegant fixtures. Three handsome fireplaces.

Situate on a modern and improved (with boulevards, etc.) street, in an absolutely new and desirable neighborhood, within seven minutes' walk of the City Hall.

This house was built for a home and not for speculation.

LOTS.

SUPERIOR STREET—Lots with front and back entrance. $100 cash and monthly instalments $1,000

BYRON STREET—Oak Bay district—Nice lot facing south, two blocks from carline. Only $500

WILMOT PLACE—3 first-class building lots, each $750

CHAMBERLAIN STREET—Lot 64x120 .....$600

MOSS STREET—Nice corner lot, 1 block from carline.....$750

MOSS STREET—Lot 52½x120, handy to carline $600

ACREAGE.

FRUIT RANCH, GORDON HEAD—5 acres all under cultivation and in orchard, chiefly in good bearing condition. Apple packing house. With a beautiful view of the straits. Price.....$5,000

FRUIT RANCH—10 acres at Gordon Head, all under cultivation, with first class orchard in good bearing condition; 6 acres in strawberries, good house, barn, and outhouses. Price.....$10,000

FRUIT RANCH—10 acres at Gordon Head, 4 acres under cultivation, over 600 fruit trees, an acre of strawberries and many other shrubs, etc.; first class spring water; beautifully situated. Price $5,250

METCHOSIN FARM—Beautifully situated on Waterfront, containing 128 acres, large sea frontage, 40 acres cultivated and in pasture, orchard of 200 trees, 9-roomed dwelling with hot and cold water, good barn, stable and outhouses. Price, including live stock, implements, etc. $21,000

Fire Insurance Written — Phoenix of London. Farms — Ask for Printed List

KENTHOLME

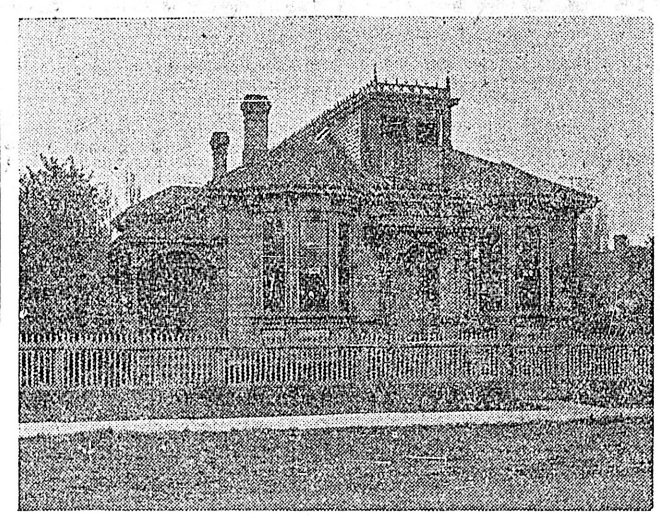

1117 YATES STREET

Handsome home of nine rooms with all modern conveniences, close to High School, tram, etc. Lot has frontage of

90 Feet on Yates Street

by a depth of 120 feet. Owner has requested us to sell and has cut his price to

$6,300

Yates street property is selling readily and advancing in price steadily. We will lend a large portion of the purchase price if necessary.

P. R. BROWN, LIMITED

1130 Broad St. Real Estate, Financial & Insurance Agents Tel. 1076.

Hotel Business

FOR SALE

Is earning $20 per day at present. Caters to good class of people and does good bar trade, Price includes license and furniture complete. $12,000,—$6000 cash, bal. on mortgage for three and a half years at six per cent. Further particulars at

PEMBERTON & SON

Head Office 614 Fort Street, Victoria, B.C. Branch, 326 Homer Street, Vancouver, B.C.

James Bay

Adjoining Park

8 roomed house with stable

$3500

GRANT & LINEHAM

Telephone 664 634 VIEW STREET P.O. Box 307

MONEY TO LOAN. FIRE INSURANCE WRITTEN

AT THE CITY HOTELS

At the Empress—

P. J. Perry, Seattle; W. E. Morrison, Ladysmith; K. C. Morrison, Bulkley Valley; H. K. Caskey, Toronto; W. H. Garratt and wife, Omaha; H. N. Fowler, Spokane; S. E. Oliver, Proctor, B.C.; L. Vineberg, Montreal; George W. Seymour, J. Rankin, Vancouver; J. C. C. Brenner and wife, Edmonton; E. S. Wedderburn, Scotland; E. Barrett, Vancouver Fred F. Suckling, Jas. W. Small, J. T. Cook, Vancouver; H. S. Arnold, Montreal; A. A. Richardson, Charles Doering, Vancouver; D. T. Greenshields, Toronto; W. E. Davidson, Vancouver.

At the Driard—

L. Champion, Vancouver; E. B. Wetenhall, E. T. Osborne, N Saanich; A. E. Shelton, Fred Phillips, W. A. Lenthwaite, F. B. Cuthbertson, Vancouver; W. A. Hampson, Toronto; Mr. and Mrs. Sutch, Vancouver; T. L. Perry, Toronto; W. Clarkson, Vancouver; J. S. Davis, Rochester; A. Thein, Milwaukee; L. D. Birely, Montreal; W. R. Angus, F. J. Jordan, A. Mott, Vancouver; A. G. Franklin and wife, Jos. Liebly, W. G. Tanner, Seattle; C. A. Baldwin, Portland; W. W. Burke, H. H. Bishop, E. Turbayne, Vancouver; D. P. Uuquhart, Montreal; Mrs. R. J. Jessup, Ladysmith; T. J. McKinnon, George Batchelor, J. A. Leporten and wife, W. G. Bell, Vancouver; W. E. Gray, H. D. Frost, L. Kinaird, Seattle; V. Parsons, M. Harper, Vancouver; E. A. Sparks, Chicago; G. Parks, Vancouver; Geo. Evans, Seattle; C. Simpson, Toronto; W. Cameron, F. Harvey, New York.

At the King Edward—

Mr. and Mrs. Robert Green, Ladysmith; W. D. Brown, John Thomas, Seattle; J. G. McIntosh, Vancouver; E. Bray, Vancouver; G. H. Hadwen, Duncans; F. T. Hainford, Toronto; T. J. Fay, San Francisco; F. A. Brewer, Vancouver; Charles S. Birch, N. Saanich; S. F. Henderson, Vancouver; P. Graham, Toronto; A. Theasher, Vancouver.

At the Dominion—

C. R. Brown, Seattle; H. B. Smith, Cowichan; J. A. Packard, Sidney; D. A. Galbraith, Nanaimo; W. H. Sawyer and wife, Joel Linn and wife, Seattle; C. O. Clark, W. R. Walker, Lewiston, Idaho; L. F. Pike, C. H. Thomas, Seattle; R. W. Babbage, Vancouver; Geo. Oyston, Capt. H. 9. Lund, Fort Graham; James Maloney, Eau Claire; Winnifred Hill, Calgary; Lena Duthie, Aberdeen, Scotland; Margaret Daniel, W. E. Kidd, Seattle; D. Evans, C. H. Wilson, A. Smith, Misses Smith, Miss I. Dustand, Vancouver.

Golf Links Park—In a class by itself.

MEDICOES PASS B. C. COUNCIL

Receive License to Practice From Governing Board—Other Business

The semi-annual meeting of the British Columbia Medical council was held at the department of public health yesterday, members being in attendance from all the cities represented on the council, and the business to receive attention being largely of routine character. The one feature which it had been expected would give the meeting a special importance and interest to the general public stands, however, adjourned.

This was in relation to the proposed standardization of the examinations for registration in the four western provinces of Manitoba, Alberta, Saskatchewan and British Columbia, in respect to which centralization proposals a conference was held at Banff in mid-September.

Reports had been prepared of this professional conference, the centralization scheme finding general favor. In view however, of the suggestion emanating with Dr. Thomas Roddick, dean of the faculty of medicine in Montreal, that a Dominion standard be adopted in the direction of elevating the professional standard throughout all Canadian provinces, and securing interprovincial registration, it was decided to allow the western province's proposals to remain in abeyance until it can be ascertained whether or not it may be possible to give the reform programme an even wider application, as Dr. Roddick suggests.

The examination of candidates for registration as practitioners in British Columbia, which has been in progress since Monday of last week, came to an end yesterday, when after oral examinations, clinical work was taken up at St. Joseph's hospital. The successful candidates from among the thirty-eight writing are as named below:

Dr. (Mrs.) Grace Atkinson, Dr. J. D. Atkinson, Dr. E. H. Funk, Dr. G. W. Graham, Dr. G. A. Greaves, Dr. R. G. Gordon, Dr. W. T. Hamilton, Dr. R. E. Holbrook, Dr. L. F. Houghton, Dr. R. Ingram, Dr. W. D. Kennedy, Dr. B. Lang, Dr. F. W. Lees, Dr. F. S. Logie, Dr. L. A. Myers, Dr. A. J. MacLachlan, Dr. D. McCaffrey, Dr. S. C. McEwen, Dr. D. F. McIntyre, Dr. A. L. McQuarrie, Dr. M. D. Patten, Dr. F. N. Robertson, Dr. E. H. Saunders, Dr. B. S. Smith, Dr. J. J. Thomson, Dr. H. L. Turnbull, Dr. J. W. Welch.

Two Good Buys

Hillside extension is rapidly building up with a good class of residences. The lots quoted below are from $50 to $75 below the price asked for surrounding property, and are sure money makers.

Grahame Street east side between Hillside and Seaview. Lot 51 x 150. Price only $425

Fifth Street, west side between Hillside and Seaview. Lot 60 x 135. Price only $450

For terms apply to

R. W. Coleman

1230 Government St. Tel. 302

AMUSEMENTS

Pantages Theatre

"Jackson's Honeymoon," the laughing vaudeville sensation of the week, teeming with bright lines, funny situations and excellent music, continue to more than delight Pantages patrons. This extraordinary playlet, assisted by such entertaining features as Elmer Lissenden, dialect humorist, Carlyle and England, vocalists, Marvelone Beno, gymnast, "Singing Bird," with illustrations, and beautiful colored motion scenes form a splendid show.

Animated Pictures

The amateur contest at the Victoria theatre this week is drawing crowded houses every evening, last evening the theatre being packed to the doors. The contestants are becoming more polished as the week goes on, and are giving a very good show. The competition will be continued every evening and Saturday afternoon matinee. For the matinee the management has extended an invitation to the orphans of the Protestant Orphans' Home, and there is but very little doubt that the youngsters will enjoy themselves thoroughly. Owing to the theatre being disengaged for the whole of next week the management has decided to conduct another amateur competition. In this competition, however, it has been decided, providing there are sufficient entries, to confine it entirely to grown-up performers. By this it is expected that many more will enter than has been the case. Any one desiring to enter may do so by leaving his name at the box office before Monday afternoon.

Woman's Edition Tomorrow.

Tomorrow the "Woman's Edition" of the Colonist will be in the hands of readers and will quite come up to the expectations of the most critical. As its name implies, its objects are to deal largely with topics of special interest to women, some of which are but rarely discussed in the public press, also to bring before a larger number of people, whom it would be otherwise impossible to reach, complete and accurate information regarding the extent and scope of the work of the Council of Women, which, though so far reaching is even now not fully understood or appreciated.

The Women's Edition will also be the means of placing before the readers some of the most valuable papers read at the recent International Congress held in Toronto as well as items of interest connected with it which could not be obtained from ordinary official reports, thus giving those who were debarred from the privilege of attending that wonderful gathering the opportunity of at least partially sharing in its benefits.

The greatest danger from influenza is of its resulting in pneumonia. This can be obviated by using Chamberlain's Cough Remedy, as it not only cures influenza, but counteracts any tendency of the disease towards pneumonia.

HOUSES

BURDETTE AVE.—Six-room house on half lot (30x120), large rooms; all conveniences. Easy terms $2,750

FORT ST. (close in—Six-room house, first-class condition; lot 60 x 120 .....$3,800

UPPER PANDORA AVE.—Large 10-room house with a frontage of 175 feet, fine lawn and shrubbery $10,000

TRUTCH ST.—New 7-room house (not finished), on a lot 60x120; two minutes from Cook St. car. A good buy for $4,700

BUSINESS PROPERTY

TWO LOTS RUNNING FROM HERALD TO CHATHAM ST.—60x120 each. All cash $12,500

STORE ON FORT ST.—Excellent location $29,000

FORT ST.—Three stores with a frontage of 60 feet. Two houses on Kane St., at back of this property, two hundred and forty feet depth. This is a property worth your looking into. Inquire for full particulars.

WATERFRONT PROPERTY

LIME BAY—1½ lots (terms to be arranged) for.....$3,000

CONSTANCE COVE (opposite Bullen's—2 lots, 60x120, each..$1,500

FRUIT AND FARM LANDS

ROYAL OAK (near)—60 acres of the very best land, about 12 of same being natural beaver meadow, and will raise immense crops of vegetables, etc. Price, per acre $125

METCHOSIN—260 acres, 80 of same being well timbered. About 50 acres have been cleared, but a considerable portion of this is covered with second growth, but very easy got under cultivation. Two log cabins and barn. A very fine buy at $2,600

ACREAGE

SEVEN ACRES, SHOAL BAY—Good frontage on Fairfield Road. Per acre $1,500

SIX ACRES, MONTEREY AVE. per acre $1,500

ONE AND ONE-FIFTH ACRES, MOSS ST., near Fairfield Road. Per acre $2,500

FOUR ACRES, PORTAGE INLET, per acre $400

LOTS

HULTON ST. (near Oak Bay Ave.)—53x113 .....$525

CORNER QUADRA AND HILLSIDE AVE.—Four lots $2,700

CORNER COOK AND YATES ST.—One lot 60x120.....$5,500

SOUTHEAST CORNER VIEW AND VANCOUVER STS.—One lot 60x120 .....$3,000

BOND & CLARK, Suite 8, Mahon Block, 1112 Government St.

VICTORIA LADIES VS. HIGH SCHOOL GIRLS

Opening Game of Hockey Season at Oak Bay Park Today

Today, at 3:30 o'clock, at Oak Bay park, a team representing the Victoria Ladies' Hockey club will meet an eleven of the High School, in the opening match of the ladies' hockey season in the city. The following team has been chosen to represent the Victoria Hockey club: Full backs, Miss Darby, Miss Vincent, Miss Low; half-backs, Miss Lubbe, Mrs. Hamilton, Miss Bayne; forwards, Miss Hiscocks, Miss Bone, Miss Raymond, Miss Corder, and Miss Hall.

Golf Links Park—In a class by itself.

GILLESPIE & HART

General Insurance and Real Estate Agents

1115 LANGLEY ST.
TELEPHONE 2040

Lifebuoy Soap—disinfectant—is strongly recommended by the medical profession as a safeguard against infectious diseases.

VICTORIA REAL ESTATE

MONEY TO LOAN

At Seven Per Cent, in Sums of

$500 to $10,000

Those wishing to build will find it to their advantage to consult us before making other financial arrangements. We make advances to borrowers without vexatious conditions or exorbitant charges, paying Contractors upon the Architects' certificates as work progresses.

Insurance effected in Guardian Insurance Co., of London, England.

We issue "Home List," containing a description of all the best Farms that are for sale on Vancouver Island.

SOLE AGENTS

Established 1890 **R. S. DAY & B. BOGGS** Telephone 30

620 FORT STREET, VICTORIA, B. C.

For Sale——For Sale

A nice, comfortable Home, close to Fort Street Car line, one block from the Central School and 10 minutes walk from Government Street. The house is a storey and half, six rooms and bath room (enamelled bath), good sized hall, three bay windows, small basement, stone and brick foundation. The lot is 60 x 120 and slopes nicely to the street, two cherry trees.

PRICE $3,400

On the following easy terms:—$500.00 CASH. Purchaser to assume Mortgage of $2,000.00 and to pay the balance of $900.00 at the rate of $25.00 per month, with interest at 7 per cent.

APPLY TO

Swinerton & Musgrave

REAL ESTATE, INSURANCE AND FINANCIAL AGENTS,

1206 GOVERNMENT STREET

TREASURE (?) NEAR VICTORIA

In Which Is Shown the Uses of a Windmill (in fiction) and Careering Gulls

"Buried treasure."

The magic words that have thrilled thousands, that invite the venturesome, fire the languid, raise sick men from their beds and send hale men to them, were whispered in this city yesterday. Whispers grew at length to tones stentorian, rumor followed rumor, contradictory, perverse, assertive hazy, every brand of rumor possible was circulated. Excitement ran high.

"Pirates' hoard," "treasure trove," "Kidd Morgan and Cocos island backed off the map" were bandied and men asked where and why and what.

There where a rocky promontory jutting out marks the point where the Straits of Juan de Fuca become the peoples have the patient workers lately.

Here there rears its head one of those tumuli or barrows which tradition says and research has shown contain the mouldering bones of forgotten warriors of a passing race.

But not in any search for archaelogical remains or seeking lore of byegone peoples have the patient workers toiled. Nearby at the very Nearby upon the living rock at the very edge of the ocean is reared a windmill which all day long lifts water from the living rock at the behest of the toilers. Upon it a gull perches for a moment, emits its hoarse and strident wail and glides away. But the workers delve, turning over the black loam beneath the direction of a quiet man in blue. Eagerly the latter watches, eagerly but silently. Suddenly there is the click of steel upon some hard object. One of the workers cries out but almost ere he has lifted the object unearthed from the soil in which it lay, it is snatched from his hand by the man in blue. He cries out and holds up—a human skull. Scarcely pausing for a second reanimated the workers dig feverishly.

At the Union club a little knot of gentlemen are sitting discussing the political situation and incidentally their cigars. One of them is called to the telephone. He returns in a moment much excited. His information fires others.

"What unearthed remains."

"Dug up skull——." "Expect to find a box of doubloons any time." "Eh! what's that" are chorussed at him.

"E. V. Bodwell retained by F. B. Pemberton to assert his claim?"

"W. J. Taylor will file a claim for Victoria?"

"Oak Bay and the Hudson's Bay company claim an interest?" the words are volleyed.

The news is out, "Treasure trove," "pirates hoard," "Kidd and Morgan's wealth outdone" and all within two miles of Victoria. The hearers start for the door. An automobile stands there waiting. And meanwhile out beneath the silent sky with the gulls careening overhead the silent men dig feverishly.

Now thereby hangs a tale. This is the tale.

It is true that out upon that promontory stands a windmill. It is true that near that windmill for many days men digged. They were silent men too for the most part but perhaps they spoke occasionally. And gulls croaked and gulls careened just as was stated.

You can see those gulls any day you like if you walk out to the shore line at the ninth green of the Victoria golf links. There lately they have been seeding down a new green and digging was first necessary. And there too they dug up a skull.

But, as for the iron box of doubloons. Well that was just a gentle jape of one of the gentlemen discussing politics and cigars at the Union club.

And perhaps the men didn't really delve so blamed feverishly.

TO-NIGHT Cascarets THEY WORK WHILE YOU SLEEP 10c 25c 50c All Druggists

MAUDE ADDED TO GOVERNMENT FLEET

Is Engaged With Other Craft in Stocking Lighthouses in the Gulf of Georgia

The steamer Maude, of the B. C. Salvage company, is the latest addition to the chartered fleet of the Dominion government in British Columbia waters, and is now engaged in supplying the gulf lights and relieving beacons, together with the steamer Newington, which left Ladysmith yesterday to resume her work. The steamer Leebro left last night for Vancouver to take on board a portable house built in sections for the new wireless telegraph station at Triangle Island, and will leave for the island off the northwest of Vancouver Island by way of the inside passage. Mr. Killeen, resident engineer of the marine department, will be a passenger on the Leebro.

The steamer Quadra, which returned with a cracked main steampipe some days ago, is being repaired at her wharf, and is taking on board lumber for Triangle Island and northern lighthouses. She is to leave when the repairs are completed for Triangle Island, Prince Rupert, and other northern stations. A. H. Fraser, assistant engineer of the marine department, who was a passenger to Triangle Island recently on the Leebro, will go north on the Quadra.

Notice to Mariners

Captain O'Brien, American steamer City of Seattle, reports that October 31, 1909, a great amount of logs was obstructing Dixon's Entrance.

November 1, a great amount of logs and sawmill refuse made dangerous navigation in the narrow channels from South Inlet, Graham Reach, to Steep Point, Helkish Narrows.

November 2, the gas buoy at Chatham Point, Johnstone Strait, was not burning.

OUTCLASSED BY SOUTHERN TEAMS

Vancouver Rugby Aggregation Fell Down Badly on Southern Tour

Berkeley, 24; Vancouver, 3.
Berkeley, 39; Vancouver, 0.
Stanford, 56; Vancouver, 0.

If anybody had had the temerity to suggest that the Vancouver Rugby team was in for such lickings as the foregoing scores would indicate when the team left for California two weeks ago today local Rugby experts would have booked this pessimistic person for the foolish ward at New Westminster, says the Vancouver Province

The team on paper looked much stronger than the one that went south last year. The back division, though nothing wonderful, was still considered fast enough to show up nicely despite its lack of weight, while the forwards were believed to be big enough and strong enough to hold their own with any of the teams that would oppose them.

Instead, the team has received lickings that must make the southern folk think the Vancouver Rugby union was playing a joke on them by sending such a representative crew.

What's the matter?

Vancouver Rugby men cannot account for the defeats by such scores on any other ground than that the players have quit. Certainly the way they have faded away in every game after their opponents started to score would seem to confirm this view. Of course the team has been unfortunate in receiving injuries, but even in spite of these it is hard to understand how the team could receive such defeats from the Californian collegians, whose ability is pretty well known here.

Billy Ellis, the special correspondent of The Province with the Vancouver team, thus accounts for yesterday's horrible nightmare at Stanford University:

Badly Outclassed.

PALO ALTO, Cal., Nov. 4.—The Vancouver Rugby team in California was hopelessly outclassed by the Stanford University Fifteen on Wednesday by the score of 56 to 0. The Vancouver team went on the field pretty well crippled, but had they their full strength they could not have kept the score from running well up into double figures. Byrne was off with his broken fingers; Moffatt and Chaffey were out of the pack with twisted knees. The latter received his injuries in a practice game Monday. Baker was off the three-quarter line with a sore back, and Ellis was also a spectator with a cold and a slight attack of la grippe, although he went on at half-time when McLeod had to retire with a sore hip.

Stanford did not score for about 15 minutes, as they could not get properly started, but when their pack, averaging 200 pounds, go going, the ball was heeled out to the backs very regularly. Although the score was large, it was due more to individual play than to team work. Captain Mitchell, the first five-eighths, was very fast, and broke through the centres for several scores. Holman, on the right wing, made several fine runs for scores, passing four or five men each time, and he is certainly one of the best wings playing Rugby, having wonderful speed and accuracy. The rest of the backs all showed the speed with which they are credited. Crawford, as usual, was the pick of the forwards, his wonderful place kicking being the feature of the game.

For the Vancouver team, Erb, who had been put in Baker's place, played a fine game, his kicking to touch being very noticeable. Hyland played well at half-back, and saved on many occasions by falling on the ball at the feet of the Stanford pack. Blackmore also played a plucky game against heavy odds. The rest of the backs, although keenly feeling the loss of their captain to coach them on, played well. Deacon, Jewitt, and Gale were the pick of the forwards, the former being laid out on one occasion by a kick on the head, but pluckily finished the game.

All the boys are practicing hard, despite the severe beatings they have had, and expect to give Stanford a hard game on Saturday.

Shortly after play commenced yesterday, Mackay Reed, the star Cardinal half-back, had a small bone in his foot broken in a mix-up near the Stanford goal-line. This will put him out of the big intercollegiate game with Berkeley.

Golf Links Park—In a class by itself.

BARGAINS

582 acres on Valdez Island, near Nanaimo. 2½ miles waterfront, about 1,600,000 feet good timber. 200 acres good bottom land. Price, per acre, only.....$10.00

240 acres near Saanichton, over ½ mile waterfront. Partly cleared and cultivated. Splendidly adapted for subdivision into 5 and 10 acre blocks. Adjoining property is selling at much higher prices. Price, per acre, only.....$150.00

APPLY TO

Fire Insurance a Specialty. **COLES & ODDY** Fire Insurance a Specialty.

REAL ESTATE, INSURANCE AND FINANCIAL AGENTS

P. O. Box 167 1205 Broad Street, Next to Colonist Office Telephone 65

Small Acreages Near Town Are In Demand

41 acres near Cobble Hill, good small house and outbuildings, some clearing; stream runs through the property. Price **$3150.00.**

5 acres near Elk Lake, house, barn, dairy, barns and chicken houses; all cleared; a good property offered very cheap. Price **$1500.00.**

9 acres, 7 miles out, house, barns, dairy, good vegetable garden. Price **$2700.00.**

10 acres Burnside Road, partly cleared. Price **$3000.00**; four miles out.

5 acres, Glanford Avenue, four miles out; all cleared; good land. A SNAP. Price **$1800.00.**

5 acres, Glanford Avenue, three miles out; all cleared and fenced; A-1 soil. Price **$2100.00**

10 acres, close to car line, house, barn and outbuildings; 100 fruit trees. Price **$6,300.00.**

We have several fine fruit ranches for sale with good buildings on them, at various prices.

TOLLER & GRUBB

Phone 2046. 1232 Government St.

AN ARGUMENT FOR RUGBY

President Jordan Says Such Accidents Cannot Occur in British Game

STANFORD UNIVERSITY, Nov. 4.—When President David Starr Jordan of Stanford University, heard of the death from a football injury of Cadet Byrne, of West Point, he expressed the opinion that it would make American football for colleges increasingly unpopular, and might pave the way for the introduction of Rugby into the eastern institutions.

President Jordan said: "The death of Byrne will affect Rugby football as played by Stanford and the University of California only as an additional argument against American football as a college sport. In Rugby football, accidents of this character do not occur. Injuries in this game are largely confined to arms and legs, and are not serious. Internal injuries or bruises on the head are practically unknown, as the absence of mass play prevents the concentration of attack on one man. This accident will lessen the popularity of American football, and may pave the way for the introduction of Rugby into the eastern colleges."

MONEY IS FREE

Prairie Farmers Pay Debts, and Merchants and Implement Men Take Up Paper

REGINA, Nov. 4.—"The best settlement day in years," is the way one banker expressed his opinion of Nov. 4. today.

This is the big day with the banks and implement houses, and in fact with business concerns of all kinds. It is on the fourth of the month that most of the paper comes due, and in November there is an enormous amount of it falling due. The implement houses make their notes for this day, and the result is that thousands of dollars were paid in today in raising notes and other paper. The banks all tell the same story, that the people are settling remarkably well and that there is plenty of money in the country.

Last year it was thought that the money came in fairly well, but this year has exceeded it largely. The big banks are working overtime today handling all the business. The experience of another banker is characteristic of them all today.

"I was told by one man, the biggest account I have," he said, "that not one of his creditors had failed to come in with the money, and I myself have had only one man return a bill today."

The merchants and implement houses get their money from the farmers today, and they in turn pay it into the banks to meet commercial paper. The result is that a large number of farmers came to town to pay off the summer's debts, and thousands of dollars of wheat money changed hands today. The percentage of failures is much smaller than in former years, and bankers agree that money is easier today than it was a year ago.

Lever's Y-Z (Wise Head) Disinfectant Soap Powder is better than other powders as it is both soap and disinfectant.

The Price Was $4,500
Is Now - - $3,750
Reduction - - $750

Large 9-room house, all modern and in first-class order. Corner on Vancouver St. Fine location and ten minutes walk from Post Office.

$1,200 handles it.

This will pay 8 per cent net and should sell for $4,500 in six months.

THE GRIFFITH CO.

REALTY AND TIMBER

Room 11, Mahon Block

Money to Loan. Houses to Rent

Insurance—Fire, Life and Accident

Close to High School and centre of city, 6-roomed Bungalow with modern heating plant, neatly expensively papered, everything new and up to date. On the monthly system. Price.....$4000

6-roomed Bungalow, Speed Ave., new and complete. $150 cash, balance $25 per month.....$3500

6-roomed Bungalow, a neat and beautiful home, good chicken run if desired. Easy terms. Price.....$3500

10 Acres, Meadow Land, Burnside Road, 3½ miles from centre of city..$2700

7 Acres, Good Land, Burnside Road, 3½ miles. Easy terms.....$1750

4 Acres, Wilkinson Road, cleared, good black loam. Price.....$1200

6 Acres, House and Barn, Wilkinson Road, fine place. Price.....$3000

McPherson & Fullerton Bros.

TELEPHONE 1377 618 TROUNCE AVENUE, VICTORIA

NOTICE TO CONTRACTORS.

Lampson Street School, Esquimalt.

SEALED TENDERS, superscribed "Tender for Lampson Street School, Esquimalt," will be received by the Honorable the Minister of Public Works up to noon of Thursday, the 18th day of November, 1909, for the erection and completion of a two-story and basement brick schoolhouse, situated at Lampson street, Esquimalt, B. C.

Plans, specifications, contract and forms of tender may be seen on and after the 28th day of October, 1909, at the offices of J. R. Mackenzie, Esq., secretary of the Esquimalt School Board, P. O. Thoburn; the Timber Inspector, Vancouver, B. C.; and at the Department of Public Works, Victoria, B. C.

Each proposal must be accompanied by an accepted bank cheque or certificate of deposit on a chartered bank of Canada, made payable to the Honorable the Minister of Public Works, for a sum equivalent to ten per cent. of the amount of the tender, which shall be forfeited if the party tendering decline to enter into contract when called upon to do so, or if he fail to complete the work contracted for. The cheques or certificates of deposit of unsuccessful tenderers will be returned to them upon the execution of the contract.

Tenders will not be considered unless made out on the forms supplied, signed with the actual signature of the tenderer, and enclosed in the envelopes furnished.

The lowest or any tender not necessarily accepted.

F. C. GAMBLE,
Public Works Engineer.
Public Works Department,
Victoria, B. C., 26th October, 1909.

CLASSIFIED ADVERTISING RATES

One cent a word each insertion; 10 per cent. discount for six or more consecutive insertions—cash with order. No advertisement accepted for less than 25 cents.

Business and Professional Cards—of four lines or under—$1.00 per week.

No advertisement charged on account for less than $2.00.

Phone No. 11.

BUSINFSS DIRECTORY

ARCHITECTS

GRIFFITH, H. S., ARCHITECT, 1006 Government St. Phone 1489.

HOOPER, THOMAS, ARCHITECT—IN practice in B. C. for twenty-five years. Plans and specifications furnished on application. Office, 5 Sisters Block. Phone 927.

MACLURE, S., ARCHITECT—5 AND 7 Five Sisters Blk. Tel: Res., B-704; Office, 1157.

ROCHFORT, W. D'O. H., ARCHITECT—Offices Five Sisters Block. Phone 1804.

C. ELWOOD WATKINS, ARCHITECT—Room 16 Five Sisters' Block, Victoria, B. C. Telephones: Office 2188, Residence L-1398.

WILSON, JOHN, ARCHITECT, 1203 Government St., Victoria, B. C. Phone 1592, Res. 1168. P. O. Box 395.

AUTOMOBILES

AUTOMOBILES FOR HIRE, DAY OR night. Quotations on parties. E. Goucher, 585 Michigan St. Phone A-1935. Seven-passenger car.

BAGGAGE DELIVERED.

VICTORIA TRANSFER CO., LTD., TELephone 129.

PACIFIC TRANSFER CO., PHONE 249. 506-508 Fort St.—We issue reclaim baggage checks. Furniture moving and storage a specialty.

BAKERS AND CONFECTIONERS.

CLAYS—BEST KNOWN TEA ROOMS ON the Coast. Our bread, cake and pastry cannot be beaten. Store 619 Fort St. Phone 101.

SCOTCH BAKERY, 1411 DOUGLAS; THE reliable place for first-class cakes and pastry; prices reasonable. Wedding cakes a specialty. Geo. Florence.

BLASTING.

NOTICE—ROCK BLASTING CONTRACtor and rock for sale for building or concrete. J. R. Williams, 408 Michigan St. Phone L-1343.

BLUE PRINTING AND MAPS.

PRINTS, ANY LENGTH IN ONE PIECE, six cents per foot. Timber and land maps. Electric Blue Print and Map Co., 1218 Langley St.

BOATS AND ENGINES

LAUNCHES AND BOATS FOR SALE AND made to order, ships drydocked, repaired, cleaned, painted, etc. Charges moderate. R. F. Stephens, Sunnyside Ave. Phone L385.

VICTORIA BOAT & ENGINE CO., LTD.—Boats and launches built; estimates, repairs, designs. Shop, 424 David street. W. D. Buck, manager. Phone 205.

BOOKBINDERS.

THE COLONIST HAS THE BEST equipped bookbindery in the province; the result is equal in proportion.

BOOKSELLERS AND STATIONERS

STANDARD STATIONERY CO.—SOUvenirs, post cards, latest books, newspapers of the world. Agents Remington Typewriters. Store 96 Gov't St. Phone 276.

BOOT AND SHOE REPAIRING.

HAVE YOUR SHOES REPAIRED AT Hibb's, 3 Oriental Alley, opposite Pantages Theatre.

BOTTLES.

ALL KINDS OF BOTTLES WANTED—Good prices paid. Victoria Junk Agency, 1620 Store street. Phone 1336.

BUILDERS AND CONTRACTORS

LUNEY BROS., BUILDERS AND CONtractors, are prepared to give prices on all building and jobbing work. Phone 679. We attend to your order.

WESTHOLME LUMBER CO., LTD.—General Contractors and Builders. Office 701 Broughton, Phone 1806.

BUILDERS' SUPPLIES

ANDERSON, W. J.—MANTELS, GRATES and Tiles. Contractor and builder. P. O. Box 29. Tel. 96. Corner Langley and Courtney Sts.

JAMES M. MELLIS & CO.—MANTELS, grates, tiles, lead lights, etc. Have moved into their new showrooms, 512 Fort Street. Phone 1137.

BUSINESS COLLEGES

VICTORIA BUSINESS COLLEGE—PITman's shorthand, Touch typewriting, bookkeeping, etc.; unlimited dictation practice by Edison's business phonograph; new premises, specially adapted; fees, $60 for course in advance; monthly, $10. Day and evening classes. Government St., opposite Spencer's. Telephone 1615.

CARPENTERS, JOINERS, JOBBERS.

WEATHER STRIPS FOR STOPPING drafts sold and fitted. Buy them. They save your fuel and protect your health. One 11-foot grocer's counter for sale cheap. J. P. Burgess, Carpenter, 610 Broughton St.

CAPITAL CARPENTER AND JOBBING factory, Alfred Jones. All kinds of alterations, jobbing work. Fort and Blanchard. Office phone B-2011; Res. R-799.

FOR ALTERATIONS, REPAIRS AND jobbing, call on J. W. Bolden, carpenter and jobber, corner Fort and Quadra. Tel. L-1752.

CARRIAGE AND WAGON DEALERS.

MABLE, WM.—IMPORTER OF MACLachlan buggies, traps; cannot be beaten for durability. Warehouse 717 Johnson St. Phone 1326.

ROBT. LEDINGHAM—AGENT BAYNES carriages, buggies, carts. Long distance axles. Rubber tires on old or new rigs. Good stock. 723 Cormorant St.

CHIMNEY SWEEPING & WHITEWASHING

CHIMNEY SWEEPING AND FURNACE cleaning. John Fleming & Co., 87 Fort St.

PRACTICAL CHIMNEY AND FURNACE cleaners; clean work guaranteed. O'Brien Bros., successor to A. Lloyd. Phone 2262.

CHINESE IMPORTERS AND DEALERS

GIM FOOK YUEN—IMPORTERS, DEALers in rice, teas and silk; full line of high-class china and curios. Store 1716 and 1718 Government St. Phone 827.

CIVIL ENGINEERING AND SURVEYING.

GORE & M'GREGOR, CIVIL ENGINEERS, Dominion and British Columbia Land Surveyors, Chancery Chambers, Langley St., Victoria B. C. P. O. Box 152. Phone A-504. A. H. Holland, Vancouver representative. P. O. Box 1313, Vancouver, B. C.

F. G. ALDOUS, C.E.—All kinds of civil engineering and surveying undertaken. Railroad location and construction a specialty, 1107 Langley St.

CLOTHES CLEANING WORKS

GENTS' CLOTHES CLEANED, DYED, repaired and pressed; umbrellas and parasols made, repaired and re-covered. Guy W. Walker, 708 Johnson St., just east of Douglas. Phone L-1267.

COAL AND WOOD

ALLEN & SON, DEALERS IN ALL grades of coals, lowest prices. Orders promptly attended. Put in your supply and avoid the rush. 670 Yates St. Tel. 1650.

BURT, GEO.—DEALER IN ALL KINDS of wood and coal. Delivered to any part of city, at current rates. Phone 828. Yards, 735 Pandora.

GO TO J. E. GRICE TO GET YOUR FALL orders. Wood piled in yard or lot before cutting. Measure guaranteed. 4 cords or over. Tel. 149.

HALL & WALKER—WELLINGTON COLlieries Coal, Comox Anthracite Coal, Blacksmith and Nut Coal specially prepared. Telephone 83, 100 Government St.

KINGHAM, J. & CO. — OFFICE 1203 Broad St. Coal delivered to any part of the city at current rates. Phone 647, Wharf, foot of Chatham St.

PAINTER, J. E., & SONS—COAL, WOOD and bark of finest quality at current rates. Try our new and specially prepared nut coals. Phone 536. Office 611 Cormorant St.

VICTORIA FUEL CO.—H. P. HOWELL & Co., Ltd. "Our Coal is all Coal." Office 618 Trounce Ave., Victoria, B. C., Phones—Office 1377, Wharf 678.

BUSINESS DIRECTORY

CREAMERIES AND DAIRIES

ROYAL DAIRY—CREAMERY BUTTER, ice cream, milk and buttermilk; reliable for quality and purity. Dairy 1110 Douglas St., or Phone 188.

VICTORIA CREAMERY—MANUFACTURers finest creamery butter; dealers in buttermilk, cream, ice cream and pure milk. Office, 1311 Broad St. Phone 1344.

DIAMONDS

WE SELL ONLY THE VERY FINEST selected stones, which we buy direct from the cutters. The moderate prices at which we sell these are the secret of our large business. Redfern & Sons, Diamond Merchants, Government St.

DRAYMEN.

HEANEY, JOSEPH — OFFICE, 62 Wharf street. Telephone 171.

VICTORIA TRUCK AND DRAY CO.—Telephone 13.

DRESSMAKING AND LADIES' TAILORING

FRENCH DRESSMAKING—MME. VITAL, 1120 Caledonia Ave. Apprentice wanted.

MISS LIBBY, HIGH-CLASS DRESSMAKing. Room 10, Five Sisters Block.

DYE WORKS.

B. C. STEAM DYE WORKS—THE LARgest dyeing and cleaning works in the province. Country orders solicited. Tel. 200. J. C. Renfrew, proprietor.

PAUL'S STEAM DYE WORKS—318 FORT street. We clean, press and repair ladies' and gentlemen's garments equal to new. Phone 624.

VICTORIA STEAM DYE WORKS, 844 Fort St.—Tel. 717; Branch Office, 718 Yates St., Tel. 1608. Ladies' and Gentlemen's garments cleaned or dyed.

ELECTRO PLATING

YOUR TABLEWARE REPLATED AS new. Guaranteed to be hand-burnished, the best known method for durability. Bond & Jessop, 641 Fort. St.

ELECTRICIANS' & ELECTRIC SUPPLIES.

FOOT & TUSON, ELECTRICAL CONtractors. Motor boats, gasoline engines. Phone A-1446. 735 Fort St.

HAWKINS & HAYWOOD, 728 YATES St., Electricians; all kinds of supplies carried, installations and repairs promptly attended to; prices moderate. Phone 643.

ELECTRIC VACUUM CLEANER

THE THURMAN ELECTRIC VACUUM Cleaner is the machine that is making the big hit at the Seattle Fair; cleans anything from your carpet to your hat; no dust or dirt; anyone can work it in your own homes, now being demonstrated and for sale at Maynard's Photo Stock House, 715 Pandora St.

EMPLOYMENT OFFICES.

COSY CORNER EMPLOYMENT BUREAU. Also rooms and board. Mrs. Newton. Phone 1440. Office hours, 9 to 11 and 2 to 3.30; 616 Fort St.

WING ON—1709 GOVERNMENT ST., Phone 23.

FISH, FRUIT AND POULTRY

VICTORIA FISH MARKET—COMPLETE stock of fish, oysters, fruit, poultry and vegetables always in fresh supply. Prompt delivery. Phone L-1782. L. E. Mavrogeorges, 1509 Douglas St.

WM. SUTTON, 613 JOHNSON STREET. Phone 1913. Fresh and salted fish, poultry, fruits in season. Delivered twice daily. Phone orders promptly attended to.

FURNITURE MOVING VANS

USE GEO. BURT'S PADDED FURNITURE and Piano Moving Vans. Largest in city. Phone 828. Office 735 Pandora.

GAS CONTROLLERS AND APPLIANCES

NORTH VANCOUVER, THE OAKLAND of Vancouver—For sale, shares in the North Vancouver Gas Co. This company has adopted the Thomas Gas Producer which took highest award at the A.-Y.-P. Fair, Seattle, Prospectus, etc. W. Thomas, 791 Granville St., Vancouver.

GLASS AND GLAZING

EVERY DESCRIPTION OF GLASS — Plate, sheet, prismatic, ornamental, leaded, etc. The Melrose Co., Ltd., 618 Fort Street.

ROY'S ART GLASS LEADED LIGHTS; works and store, 848 Yates street.

HARDWARE.

PRIOR, E. G. & Co.—HARDWARE AND agricultural implements. Corner of Johnson and Government Sts.

THE HICKMAN TYE HARDWARE CO.—Ltd., iron, steel, hardware, cutlery, 30 and 34 Yates street, Victoria, B. C.

HATS

HATS CLEANED AND BLOCKED FROM 50c. Paisley Cleaning Works, 843 View St. Phone L-1207.

HOTELS AND RESTAURANTS.

CALIFORNIA HOTEL, 19 JOHNSON ST. newly fitted up from bottom to top, good accommodation, sporting gallery, comprising life-sized photos of all the noted sports and athletes up to the present day. Bar always supplied with best goods. Thos. L. McManus, proprietor.

EMPIRE HOTEL AND RESTAURANT—Meals 20c and up, Rooms 25c and up. None but the best brands of wines, liquors and cigars. Milne Block, Johnson St., Victoria, B. C. A. Lipsky, Prop. Phone 841.

MARYLAND RESTAURANT, CAFE, 1225 Government St., Victoria, B.C., European plan; open day and night; reserved seats for ladies. K. Metro. Tel. B-709

NEW HOTEL BRUNSWICK, NICEST LOcation in Victoria, nicely furnished rooms at moderate prices. Weekly rates. All cars pass hotel. Two entrances, corner Yates and Douglas. Phone 317.

STRAND HOTEL CAFE, JOHNSON ST., always open, European plan; cuisine unexcelled; bar best goods; rates moderate. Wright & Faulkner. Phone 1105.

WILSON HOTEL, 646-648 YATES ST. European plan; large and airy rooms; bar supplied with best goods. Ted McAvoy, proprietor. Phone 1632.

JEWELLERS, WATCHMAKERS, ETC.

A. PETCH, 90 DOUGLAS STREET. SPEcialty of English watch repairing.

JUNK.

WANTED—SCRAP BRASS, COPPER zinc, lead, cast iron, sacks, bottles, rubber; highest prices paid. Victoria Junk Agency, 1620 Store St. Phone 1336.

LIVERY AND TRANSFER.

VICTORIA TRANSFER CO., LTD., TEL. 129. Best service in the City.

LITHOGRAPHING.

LITHOGRAPHING, ENGRAVING AND Embossing—Nothing too large and nothing too small; your stationery is your advance agent; our work is unequalled west of Toronto. The Colonist Printing and Publishing Co., Ltd.

LOCKSMITHS AND MACHINISTS

ARMSTRONG BROS.—ALL KINDS OF general repairing done, launch engines and automobiles overhauled. Phone 2034, 134 Kingston St.

HAFER, L. — GENERAL MACHINIST, new parts of all kinds made in brass, copper and steel, or any sort of metal. Machine shop, 159 Government St. Phone 930.

WILSON, H. M.—SPECIAL MACHINIST, repairing, grinding mowers, knives, scissors, locksmith, keyfitter, baby carriages; 614 Cormorant, Market Building. Phone 1718

WAITES BROS.—LOCKSMITHS, REpairing keys, etc. 641 Fort. Tel. 446.

LUMBER MANUFACTURERS

BULMAN ALLISON LUMBER CO., LTD., 618 Montreal St., foot of Quebec. Lumber, mouldings and all kinds of mill work. Best Ladysmith shingles. Telephone 2075. City Office: 622 Trounce Ave., Victoria, B.C.

CAMERON LUMBER CO. — LUMBER manufacturers and dealers. Mills on Victoria Arm, Garbally Rd. Phone 864, Wood Dept., 910; Office cor. Fort and Broad.

MOORE & WHITTINGTON, FOR MOULDings, sash, doors, rough and dressed lumber. Agents for Moore-Whittington Lumber Co. Phone L-750.

MASSAGE.

MRS. EARSMAN, ELECTRIC LIGHT baths; medical massage. 1006 Fort St. Phone B-1965.

SWEDISH MASSAGE SANATARIUM—G. Bjornfelt, Swedish masseur; 821 Fort St., near Blanchard. Hours 1-6. Phone 1856.

METAL WORKERS.

VICTORIA SHEET METAL WORKERS —Hot air furnaces, cornicing, roofing, piping, hotel and restaurant work; estimates cheerfully given. Geo. Pattison, 730 Yates street, Phone B-313.

BUSINESS DIRECTORY

MODERN SAW AND SHINGLE MILL MACHINERY

THE SCHAAKE MACHINE WORKS, LTD. New Westminster, B. C.

NEW AND SECONDHAND GOODS.

BUTLER, J. R.—SUCCESSOR TO A. J. Winstone, dealer in new and secondhand furniture, stoves, books, etc., etc., 961 Yates, corner Quadra. Tel. R-1828.

OPTICIANS AND OPTOMETRISTS

BLYTH, A. P., 645 FORT—OVER A quarter of a century's experience, and modern equipment at your service. Free examination. Lenses ground on premises. Phone 2259.

J. H. LE PAGE—EXPERT EYE EXAMination; consultation free, glasses fitted, repaired; satisfaction guaranteed; 1242 Government St. P. O. Box 225. Tel. 1860.

PAINTERS AND PAPERHANGERS.

HENRY RIVERS—PAINTER, GLAZIER, calsominer and paperhanger, 415 Hillside Ave., Victoria, B. C., estimates cheerfully given on application.

MELLOR BROS.—SOLE AGENCY FOR Japalack and Ironite paints; most complete stock of wallpaper in B. C. Store: 708 Fort St. Phone 812.

ROSS, JAMES SCOTT—PAPERHANGING expert, 916 Pandora avenue. Painting, kalsomining, signs. Send postal. Phone A-1589.

SEARS, F. — PAINTS, VARNISHES, brushes; specialty of wallpaper, the newest patterns. Give me a call. Store; 1507 Douglas St. Phone L-1084.

THE MELROSE CO., LTD., 618 FORT ST., undertake every branch of the painting and decorating business and guarantee satisfaction.

PLUMBERS AND GASFITTERS

COLBERT PLUMBING & HEATING CO., Ltd.—For first class workmanship in in the above line give us a trial. Temporary Office 755 Broughton St. Phone 552.

FITZPATRICK, J. F., HAS OPENED HIS plumbing shop at 1010 Yates St., where he is prepared to do all kinds of plumbing and jobbing at lowest rates. Hot water systems overhauled and repaired. Personal supervision.

FOXGORD, N. R.—1607 DOUGLAS ST., opposite City hall, for plumbing, jobbing and repairs; dealer in second-hand ranges, stoves, heaters. Phone shop, L-1482; house, R-1251.

MENZIES & CO., PLUMBING AND heating, Market building, 618 Cormorant street. For expert workmanship and guaranteed materials this is the place; Tel. R1748.

POTTERY WARE, ETC.

SEWER PIPE, FIELD TILE, GROUND Fire Clay, Flower Pots, etc. B. C. Pottery Co., Ltd., Cor. Broad and Pandora Sts., Victoria, B. C.

REAL ESTATE

ALLEN & SON, REAL ESTATE AND Coal Agents, have moved their office downstairs in the Adelphia block. The same entrance on Yates St. as before.

BAGSHAWE, EDWARD C. B.—LOTS, farms, houses and timber for sale at current market prices. Opposite Colonist. Phone 660.

BICK, L. W.—REAL ESTATE, TIMBER, loans negotiated. Estates managed, farming lands and subdivisions a specialty. Office 1104 Broad St., Telephone No. 284.

CURRIE & POWER, 1214 DOUGLAS ST.—Real estate, life, fire, livestock, accident, employers' liability insurance. Telephone 1466.

CUTHBERT, HERBERT, & CO.—"BARgains Victoria Real Estate." Investments, timber and fruit lands, 616 Fort St. Phone 1610. Cable address, "Cuthbert."

McINTOSH, D., REAL ESTATE AND Financial Agent, Rentals, Insurance. Acreage a specialty. Mahon Bldg, Government St. Tel. 1385.

POTTS, HOWARD A. G.—REAL ESTATE, Financial and Timber Agents. In business in Victoria for over twenty years. Office 636, Fort St.

TRACKSELL, ANDERSON & CO.—REAL estate, timber loans, rentals, collections. Offices: Regina, Sask., and Victoria, B. C. Office: 1210 Broad St. Phone 1722.

SAND AND GRAVEL

B. C. SAND & GRAVEL CO.—FOOT OF Johnson St. Tel. 1388. Washed and graded sand; gravel for concrete work. Delivered by team or on scows at Royal Bay.

LINEHAM & SCOTT — SAND AND gravel furnished on short notice at reasonable prices. Office 634 View St. Telephones: Office, 664; Pits, L-1851.

SAILMAKERS

JEUNE & BRO., SAILMAKERS, TENTS, awnings, camp furniture. Warehouse 570 Johnson St. Phone 795. al

SCAVENGING

E. LINES—YARDS CLEANED. RESIdence 738 Humboldt. Phone B-1799.

VICTORIA SCAVENGING CO.—OFFICE 710 Yates St. Phone 662. Ashes and rubbish removed.

WING ON, 1709 GOVERNMENT STREET. Phone 23.

SHORTHAND

SHORTHAND SCHOOL—1109 BROAD ST., Victoria. Shorthand, Typewriting, Bookkeeping, Telegraphy thoroughly taught. Graduates fill good positions. E. A. Macmillan, Principal.

STEAM LAUNDRY

STANDARD STEAM LAUNDRY, 841 View St. Phone 1017. No Orientals employed. We guarantee to return everything but the dirt. Cleanliness our motto.

STENCIL AND SEAL ENGRAVING

GENERAL ENGRAVER AND STENCIL Cutter. Geo. Crowther, 12 Wharf St., opposite Post Office.

STORAGE AND WAREHOUSING.

R. S. BYRN, 1302-4 WHARF ST., FOOT of Yates; commission, storage, warehousing, manufacturer's agent and Bond No. 10. Phone 394. P. O. Box 408. m26

STORAGE AND WAREHOUSING—19,000 feet of floor space. Apply W. W. Duncan, 535 Yates. P. O. Box 179, City.

TAILORS AND CLEANING WORKS.

ERNEST SCHAPER — FASHIONABLE Tailor. Importer of Fine Scotch and English Goods, Phone B902, 1208 Douglas St., Vernon Block, Victoria, B. C.

FRASER & MORRISON—SUCCESSORS to J. McCurrach—Highest grade of serges and worsteds; altering and pressing. Pioneer Building, 1128 Broad St.

HAYAKAWA, N., JAPANESE DRESS presser, tailoring, cleaning, pressing, ladies' dresses. Cover buttons made to order; 1219 Blanchard and 800 Fort St.

HUNT, "MY TAILOR," 638 FORT ST. The best woollens; prices the lowest; fit guaranteed, cleaning, pressing, altering ladies and gents' garments. Phone 1552.

THE OLD COUNTRY ENGLISH AND Scottish woolens. Linklater, high-class tailor, opposite the Colonist. Phone 21.

TEAS AND COFFEES

HALLAM & WYNDHAM, LTD.—TEAS and Coffees, Cocoas, Spices, etc. 1309 Douglas St. (Clarence block). P. O. Box 185. Phone B-850. Mail orders promptly attended to.

PIONEER COFFEE & SPICE MILLS, Ltd., Pembroke street, Victoria. Telephone 597.

TURKISH BATHS.

TURKISH BATHS—MOST MODERN ON the coast; 821 Fort street, phone 1856. Open till 11 p. m.; Saturdays 12 p. m. Ladies' days are Monday, 10 to 7 p. m., and Friday from 10 to 2, with lady attendants.

PATENTS AND LEGAL

ROWLAND BRITTAIN, REGISTERED Attorney. Patents in all countries. Fairfield building, opposite P. O., Vancouver.

UNDERTAKING AND EMBALMING.

B. C. FUNERAL FURNISHING CO., 52 Government St. Tel. 48, 305, 404, 594. An experienced certificated staff. Chas. Hayward, Pres.; F. Caselton, Manager.

THE VICTORIA UNDERTAKING PARlors, 577 Yates St., experienced in embalming; fine parlors and chapel. W. B. Smith, Mgr., Phone 892. j16

W. J. HANNA, UNDERTAKER—PARlors 920 Yates St. Graduate U. S. College of Embalming. Contractor to H. M. Navy. Office phone 498, Res. phone 611. a1

Subscribe for THE COLONIST

BUSINESS DIRECTORY

UMBRELLAS REPAIRED

UMBRELLAS RE-COVERED. REPAIRed, Waites Bros., 641 Fort. Tel. 446.

UPHOLSTERING AND DECORATING

FOR JUST A LITTLE DIFFERENT RESULT F. Kroeger, Upholsterer and Decorator, may be consulted for individuality; also vacuum cleaners. 733 Fort St. a6

STILES & SHARP, CONTRACTORS FOR upholstering, removing and packing, carpets cleaned, etc., furniture repaired and polished. 805 Fort St. Phone 2149.

WHOLESALE DRY GOODS

PAULINE & CO., MAKERS OF IRONclad Brand Shirts and Overalls. Wholesale dry goods. Phone 415. P. O. Drawer 651. Yates St., Victoria, B. C.

TURNER-BEETON CO., LTD., WHOLEsale dry goods, importers and manufacturers men furnishings, tents. "Big Horn" brand, shirts, overalls. Mail orders attended to.

WHOLESALE WINES AND LIQUORS

TURNER-BEETON CO., LTD., WHARF St., Victoria—Wholesale only, all the leading brands of liquors; direct importers. Write for lists and prices.

WIRE FENCING

C. C. SMITH MAKES A SPECIALTY OF putting up all kinds of wire fencing, either contract or day labor. 103 Moss St.

WIRELESS TELEPHONE

CALL FOR ILLUSTRATED BOOKLET, "The Triumph of Wireless," distributed by Bell & Ullmann, Rooms 5 and 6, 1122 Government St.

WOOD AND FUEL

WILSON, E. A., DEALER IN ALL KINDS of millwood, wood, bark etc. Four-foot lengths, $2.50 per cord; stove lengths, $3.00 double load. 326 John St. Phone 2073.

HOTEL DIRECTORY

NEW WESTMINSTER

HOTEL COLONIAL, OPPOSITE COURT House. Best hotel in town. Rates from $1.50 up. John M. Insley, proprietor.

VANCOUVER

ALHAMBRA HOTEL—MRS. S. THOMPson & Sons, proprietors; R. D. Thompson, Manager Corner Carroll and Water streets, Vancouver, B. C. Vancouver's first hotel. Situated in the heart of the city. Modernly equipped throughout. Midday lunch a specialty. European plan. Famed for good whiskey.

BLACKBURN HOTEL—A. E. BLACKburn, proprietor. This well-known and popular hotel entirely rebuilt and refurnished is now open to its patrons. Steam heat, fine commodious rooms, first-class dining-room, best attention to comfort of guests. American plan, $1.50 to $2.00 per day. European plan, 75c upwards. 318 Westminster avenue.

COMMERCIAL HOTEL—CORNER HASTings and Cambie streets. Headquarters for mining and commercial men. Rates $2 and upwards. Atkins, Johnson & Stewart, proprietors.

HOTEL METROPOLE—THE MOST CONvenient to business centre, theatres, wharves and depots. Recently renovated and reconstructed. American and European plan. The place to meet your up-country friends. Geo. L. Howe, proprietor.

HOTEL DOMINION—WHEN YOU ARrive at Vancouver take large auto bus which will take you to this hotel free. Our service is the best obtainable at the price. American plan, $1.50 to $2.00 per day. Auto makes one trip daily around Stanley park. F. Baynes, proprietor.

PROFESSIONAL DIRECTORY

CONSULTING ENGINEERS

T. L. BOYDEN, M. I. E. E.—MECHANIcal and Electrical Engineer. Expert in electrical distribution and power equipment. Electro-Motor applications. Inspections, tests, technical reports. 718 Fort St., Victoria. Phone 1737.

WINTERBURN, W. G. TELEPHONE 1531. Consulting Mechanical Engineer and Surveyor. Estimates for all kinds of machinery; gasoline engines a specialty. 1637 Oak Bay avenue, Victoria, B. C.

C. S. YOULE, A.M.I.M.E., A.M.I.E.E., Mechanical and Electrical Engineer. Estimates, reports on all kinds of machinery given. Light and power installations designed. Gas and oil engine specialist. Room 23 Five Sisters' Block. Telephone 2254.

DENTISTS

DR. LEWIS HALL, DENTAL SURGEON, Jewell block, corner Yates and Douglas streets, Victoria, B. C. Telephone—Office, 557; Residence, 122.

W. F. FRASER, D. M. D.—OFFICE 732 Yates St., (Garesche Blk.) Office hours 9:30 a. m. to 6 p. m. j15

DETECTIVES

B. C DETECTIVE SERVICE, VANCOUver. Civil criminal and commercial investigations. R. S. Baron, Superintendent. Head office, rooms 207 and 208, Crown building, Vancouver, B. C. Phone 4202. Bloodhound trailers kept. j12

LODGES AND SOCIETIES

A. O. F. COURT NORTHERN LIGHT, No. 5935, meets at Foresters' Hall, Broad street, 2nd and 4th Wednesdays. W. F. Fullerton, secretary.

K. OF P., No. 1, FAR WEST LODGE, Friday, K. of P. Hall, cor. Douglas and Pandora streets. J. L. Smith, K. of R. and S. Box 544.

SONS OF ENGLAND, B. S. ALEXANdra Lodge 116 meets 1st and 3rd Wednesday, K. of P. Hall. A. E. Kent, 506 Fort street, President; J. Critchley, Secretary, Sidney, B. C. m6

SONS OF ENGLAND, PRIDE OF ISLAND Lodge, A. O. U. W. Hall, 1st and 3rd Tuesday, President, H. O. Savage, Box 237, Victoria Postoffice. Secretary, H. T. Gravlin, 1931 Oak Bay Ave.

CONDENSED ADVERTISING

HELP WANTED—MALE.

BIG MONEY EASILY MADE—WE WANT men in every locality in Canada to advertise our goods, tack up showcards in all conspicuous places, and generally represent us. $20 to $30 per week and expenses being made. Steady work; entirely new plan; no experience required. Write for particulars. Royal Remedy Co., London, Ont., Canada.

CAPABLE SALESMAN TO COVER British Columbia with staple line. High commissions, with $100 monthly advance. Permanent position to right man. Jess. H. Smith Co., Windsor, Ont.

MEN WANTED—WE WANT MEN IN every locality in Canada to advertise our goods, tack up showcards in all conspicuous places, and generally represent us; $20 to $30 per week and expenses being made; steady work; entirely new plan; no experience required. Write for particulars. Royal Remedy Co., London, Ont., Can.

ONE RELIABLE MAN WANTED IN every town to take orders for best custom made clothes in Canada; highest commission. Rex Tailoring Co., Toronto.

WANTED—SHOE REPAIRER. APPLY, Jackson, Electrical Shoe Shop, Fort St.

WANTED—BOY FOR OFFICE; MUST be good penman. 310, Colonist.

WANTED—FOR A STORE, BOY BEtween 14 and 18, good appearance, references required. Apply, 1120 Government street.

WANTED—MAN OR MAN AND WIFE on ranch; man to drive team, milk and general chores. Apply Toller & Grubb, 1232 Government St.

WANTED—YOUTH FOR GENERAL OFfice work with knowledge of shorthand and typewriting. Apply in own handwriting. Box 322, Colonist.

WANTED—PERSONS TO GROW MUSHrooms for us during fall and winter months. Waste space in cellar, outhouse or barn can be made to yield $15 to $25 per week all winter. Send for illustrated booklet and full particulars. Montreal Supply Co., Montreal.

HELP WANTED—FEMALE.

WANTED AT ONCE—WOMAN FOR GENeral housework. Apply Tel. R-1557.

WANTED—GOOD GENERAL SERVANT, Apply Box 137 Colonist.

WANTED—AT ONCE, WOMAN FOR general housework in small family. Apply, 715 Princess avenue.

Advertise in THE COLONIST

CONDENSED ADVERTISING

HELP WANTED—FEMALE—(Cont.)

WANTED—BY YOUNG GENTLEMAN, experienced lady housekeeper, about twenty-five, good home, etc., to right person. Apply 273, Colonist.

WANTED—A COMPETENT HOUSE table maid, must have personal reference. Apply, Mrs. A. J. C. Galletly, 1715 Rockland avenue.

WANTED—LADIES TO DO PLAIN AND light sewing at home, whole or spare time; good pay; work sent any distance; charges prepaid. Send stamp for full particulars, National Manufacturing Company, Montreal.

SITUATIONS WANTED—MALE.

A YOUNG MAN WITH FOURTH-CLASS Stationery Engineer's Certificate wants position. Apply, 306, Colonist.

CARPENTER WANTS WORK IN OR OUT of city. 705 Colonist.

CAPABLE BUSINESS MAN (AGE 33), seeks position. Experienced bookkeeper and store manager. 283, Colonist.

CARPENTER OPEN FOR CONTRACTS—Cottages, shacks, fencing, etc.; labor only or with materials. 358 Colonist.

GARDEN WORK OF ALL KINDS, LOTS cleared, cellars dug and cemented, lawns made and tree pruning by contract or day work. N. G. Hop, Headman, P. O. Box 865.

WANTED—BY YOUNG SCOTSMAN, any kind of indoor or outdoor work. Well educated, shorthand and typewriting. Box 256, Colonist.

SITUATIONS WANTED—FEMALE.

AN ELDERLY WOMAN SEEKS DAILY employment, housework or sewing, or housekeeper in small family. 140 Colonist.

REFINED, EDUCATED YOUNG WOMAN wants position as ladies companion or housekeeper. No objection to country. Box 242 Colonist.

WANTED—ENGLISH LADY REQUIRES position as governess or companion. Box 544 New Westminster.

WANTED, BY MARRIED COUPLE, WOMan for general housework, Alberni; $20. Apply, 268 Colonist Office.

WANTED—YOUNG LADY GRADUATE Victoria Business College, desires position as stenographer. Apply, 287, Colonist.

WANTED—BY REFINED, EDUCATED young woman (trained nurse) position as travelling companion to lady who wishes to be relieved of responsibility incident to journey. Box 242 Colonist.

THE DEVEREUX EMPLOYMENT AGENCY Phone 447. 938 Yates Street. Hours: 2:30 to 5.

REQUIRE POSITION FOR EXPERIENCed Scotch cook, recently arrived.

REQUIRED—NEEDLEWORK FOR EXperienced needlewomen (two).

WANTED—NURSEMAID FOR YOUNG children, and light housework.

WANTED — EXPERIENCED GENERAL maids; $25; city.

WANTED—MAN AND WIFE. MAN EXperienced in mixed farm work, milking essential. Woman plain cook and general housework.

A LARGE BED-SITTING ROOM TO LET furnished, central and modern.

EMPLOYMENT BUREAU

JAPANESE HINDU AND CHINESE EMployment Office—All kinds of labor, general contractor. 1601 Government street. Phone 1630.

WING ON, 1709 GOVERNMENT STREET. Phone 23. a4

TO LET—FURNISHED ROOMS

BOARD AND ROOM, PIANO, TELEphone and good garden. Apply Saxonhurst, 517 Government St.

FURNISHED BED, SITTING OR HOUSEkeeping rooms. 949 Colonist.

HOUSEKEEPING ROOMS. 1024 VANcouver Street.

ROOMS FOR MEN, AT 1029 BELLOTT street.

TO LET—NICELY FURNISHED ROOMS. Apply 949 Fort St.

TO LET—HOUSEKEEPING ROOMS, 734 Humboldt street.

TO LET—FURNISHED ROOMS, EVERY convenience. 944 Fort St. Tel. L-1297.

TO LET—FURNISHED ROOMS. 1305 Fort St., corner Moss. Phone 1143.

TO RENT—FURNISHED HOUSEKEEPING Rooms with bath. 814 Fort street.

TO LET—HOUSEKEEPING ROOMS AND Furnished Rooms with Board. 1010 Yates. $6 a week up.

TO LET—PARTLY UNFURNISHED, TWO large sunny rooms adjoining, with use of kitchen if required; good location. Apply 275, Colonist.

TO RENT—FURNISHED HOUSEKEEPing rooms, 1107 Yates.

TO LET—FURNISHED DOUBLE ROOM, suitable for two. 1305 Fort St., corner Moss. Phone 1143.

TO LET—TWO FURNISHED HOUSEkeeping rooms on the ground floor. 1120 Vancouver St.

TWO FURNISHED HOUSEKEEPING rooms, $15 per month. 1733 Cook St., corner North Park.

ROOM AND BOARD

BOARD AND ROOM, PIANO, TELEphone and good garden. Apply Saxonhurst, 517 Government St.

HOLLIES, 756 COURTNEY (LATE RAE), Room and Board, also Table Board, terms moderate. Telephone L1616. Apply Miss Hall.

PRIVATE BOARD, SEVERAL VERY pleasant rooms, with board, all home cooking, every accommodation, handy to car. 1203 Pandora Ave.

PRIVATE BOARDING HOUSE—ROOM and board or table board; home comforts; every accommodation for 12 or 14 men. Terms moderate. Two blocks from car service. Stanley House, 516 Hillside Ave., corner Bridge St.

ROOMS WITH BOARD; ALSO DAY boarders. 803 Heywood Ave.

ROOM, BREAKFAST AND BOARD IF required; good bath. Telephone R1848.

ROOM AND BOARD IN PRIVATE HOUSE near Parliament Buildings. Apply Box 323, Colonist; or phone 1982.

TO LET—UNFURNISHED ROOMS.

TO LET—THREE UNFURNISHED ROOMS in Mears street; ladies prefered. Apply 805 Fort street.

TO LET—HOUSES.

FOR RENT—6 ROOMED HOUSE, 5 MINutes' walk from Postoffice, on Quebec street. Apply R., Box 304, Colonist.

HOUSES TO RENT—FURNISHED AND unfurnished. Apply to E. A. Harris & Co., 615 Fort.

SIX-ROOMED HOUSE ON THREE LOTS, bath, electric light, stable. Rent $25. 12 Boyd St. Phone R-592.

TO LET—$15, GOOD HOUSE. 2308 Fernwood Road.

TO LET—9-ROOM HOUSE, 920 Heywood Ave. Apply 912 Heywood Ave. Phone 778.

TO RENT—SEVEN-ROOMED HOUSE, No. 252 Yates St. Rent $27.50 per month. Apply B. C. Land & Inv. Agency, Ltd.

TO RENT—SIX-ROOMED DWELLING, electric light, bath, etc. South Pandora. Rent $16. Apply 2411 Third St. Phone L-1405.

WANTED—FURNISHED ROOMS

TWO LADIES REQUIRE FURNISHED housekeeping rooms; modern conveniences. 298, Colonist.

HOUSES FOR SALE.

COTTAGE AND FURNITURE FOR SALE. Phone L733.

FOR SALE—MODERN, SEVEN-ROOMED residence, with acreage fronting on the Gorge. 232 Colonist.

FOR SALE—NEW WELL BUILT BUNGalow; all modern conveniences; easily worth $3,000. Owner leaving town, will sell for $2,700, in very easy terms. Box 314, Colonist.

28 PER CENT. INCOME, BUSINESS property, rising district, $7,500. Cash $2,500. Box 226 Colonist.

Subscribe for THE COLONIST

CONDENSED ADVERTISING

TO RENT—STORES

GROCERY AND GENERAL STORE TO let; splendid location for right party; good clean stock; very low rent. Apply, 303, Colonist.

TO LET—WAREHOUSE OR STORE ON Wharf St. Immediate occupation. Rent very reasonable. B. C. Land & Invest. Agency, Ltd.

TO LET—FURNISHED HOUSES.

FIVE ROOMED COTTAGE TO LET furnished. 2893 Douglas street.

SEVEN ROOM FURNISHED HOUSE, $30. Mrs. Jacobson, Head street.

TO RENT—FURNISHED FROM DEC. 1ST to April 1st, large modern cottage. Apply Major C. MacMillan, 1041 Collinson St.

TO RENT—MODERN 6 ROOM HOUSE, nicely furnished, to parties without children. 1221 Oscar street.

TO LET—FURNISHED SEVEN-ROOMED house on Princess Ave.; rent $40. Apply Box 177 Colonist.

TO RENT—FURNISHED SIX-ROOMED cottage, modern conveniences, opposite St. Paul's Church, Esquimalt Road. Apply Jno. Day, Esquimalt.

WANTED—HOUSE

WANTED—COTTAGE TO RENT, ABOUT four rooms, end of November, near city reasonably cheap. Box 286, Colonist.

FURNISHED HOUSES WANTED

SMALL FURNISHED COTTAGE OR Apartments, modern; central. Box 309, Colonist.

LOTS FOR SALE.

A SNAP—LAKE AND HIGHLAND DIStricts—318 acres in block at $25 an acre; big water frontage on Prospect Lake, comprising well known Lewis' swamp, Government road at front and rear end of property, about 3 miles to Esquimalt harbor and 8 miles to Victoria; all kinds of cedar and large fir on same. One of the best game preserves near Victoria. $5,000 cash, balance on mortgage at 6 per cent. Apply Mrs. F. Campbell, No. 905 Fort St., or F. Campbell, Prospect Lake, Heal P. O.

BLANCHARD STREET, BETWEEN BAY and Queen's, two lots 50 x 135, to a lane. For the two lots $2,400, and terms. H. Cuthbert & Co., 635 Fort street.

BUILDING LOT ON TRUTCH STREET—beautifully situated, sidewalks, sewer and water on the street; 50 x 164, to a rear lane. Price $2,000, and terms. H. Cuthbert & Co., 635 Fort street.

FOR SALE—THOSE THREE FINE LOTS corner Dallas road and park. Apply Owner, W. Carter, 860 Johnson St.

FOR SALE—25 ACRES, CEDAR HILL, on good road, black loam soil. A bargain at $5,250. Flint & Co., Trounce Ave.

FOR SALE—CORNER LOT ON LINDEN Ave. Price $700, on terms. 214 Colonist.

FOR SALE—1 60-100 ACRES FRASER St., Esquimalt district, within two blocks of electric cars, beautiful site for a home. Price $1,700. Flint & Co., Trounce Ave.

FOR SALE—TWO LOTS AT COWICHAN Lake for summer residences, half-acre each, 100 feet lake-frontage, easy clearing, good fruit soil, near hotel and P. O. Address 285 Colonist.

GRANT AVENUE—FINE LEVEL LOT, no rock; sidewalk and sewer on the street; $550; terms. H. Cuthbert & Co., 635 Fort street.

VANCOUVER—TWO LOTS, 51½ x 132 each. One a corner close to park; all improvements made on street; $1,650; $650 cash; balance $15 per month. H. Cuthbert & Co., 635 Fort street.

YATES STREET—WE CAN DELIVER A Lot on the north side, 60 x 120; this property is one of the best buys in the city at $4,000. Terms. H. Cuthbert & Co., 636 Fort street.

LOST AND FOUND

LOST—A WHITE POMARANIAN POOdle dog with collar. Apply 374 Bushby St., Ross Bay.

LOST—ENGLISH SETTLER BITCH—blue tick, answers to name of Belle. Nursing litter of pups. Apply, T. P. McConnell, phone 1551.

LOST—SINGLE PEARL EARRING, ON October 29th, either on Charmer or between wharf and Esquimalt. Reward. 297, Colonist.

LOST—BETWEEN OAK BAY AND VICtoria theatre, brooch in wreath shape, set diamonds and rubies. Reward. Return to Box 321, Colonist.

POULTRY AND LIVE STOCK.

CANARIES—FIFTY FOR SALE, 50 CTS. and $1.00; singers. Knowles Dairy, Moss street.

FOR SALE—HORSE. APPLY, 1103 VIEW street.

FOR SALE, BARRED ROCK COCKERELS, Fox terrier pups, family cow. 1502 Pembroke street.

FOR SALE—TWO FIELD SPANIELS, 8 months' old; good hunters. Telephone F343.

FOR SALE—A MILK STRAIN DURHAM Bull, 2 years old, quiet and gentle. Apply, M. Finnerty & Son, Cadboro Bay.

FOR SALE—PURE WHITE WYANDOTTE and Buff Orpington Cockerels; grand birds. Apply, 296, Colonist.

FOR SALE — REGISTERED JERSEY bull calf of prize winning stock, two months old, $25. Box 862, Victoria.

FOR SALE—PURE BRED COCKERELS, White Wyandottes, Buff Orpingtons, White Leghorns. 1017 Burdette Ave. Phone L-1400.

FOR SALE—CLYDESDALE COLT, 3½ years old, from 1,300 to 1,400 pounds weight. Apply to Mrs. Matthews, Happy Valley, next to Postoffice.

FOR SALE—TWO FRESH CALVED cows, good ones; three registered Hampshire rams, and five pure bred Berkshire sows eight weeks old. W. Grimmer, Pender Island, B. C.

HEAVY HORSES FOR SALE, APPLY 2749 Quadra St.

RABBITS FOR SALE—APPLY, ABBOTT, 68 Clive Street, near Moss.

YOUNG PIGS FOR SALE, 8 WEEKS OLD. E. Holmes, Craigflower Bridge, Victoria, B. C.

BUSINESS CHANCES

PORTER & CO., ROOM 7, MAHON BLDG. —To sell or buy business, see us. Business Brokers

WE HAVE A CLIENT WITH $1,000 CASH to invest in a manufacturing or commercial enterprise.

BUSINESS OPPORTUNITIES CONFIdently handled. We assist the seller and protect the buyer. No charge for listing business.

GOOD HOTEL PROPOSITION—$500 PER month profit. This hotel must be sold on account of sickness. The Bar is doing $100 per day, and forty rooms full all the time. We highly recommend this as a good buy.

A BIG MONEY MAKER—SALOON BUSIness in good location, doing a first class trade. This is worth investigating.

MEAT MARKET—GOOD LIVING TRADE —Good stand; cheap. Colonist Box 327.

WANTED—TO PURCHASE

WANTED—SCRAP BRASS, COPPER, zinc, lead, cast iron, sacks, and all kinds of bottles and rubber; highest cash prices paid. Victoria Junk Agency, 1620 Store street. Phone 1336. a1

WANTED—TO PURCHASE, OLD MAhogany furniture, clocks, grandfather clocks, coins, stamps, etc. A. A. Aaronson, 85 Johnson street.

FARMS FOR SALE.

FOR SALE—30 ACRE FARM IN COWichan Valley, 1 mile from station and P. O., about 12 acres cleared, 12 acres partly cleared, all fenced, balance timber. Home orchard, splendid water supply, gasoline engine, chickens, stock, hay, implements, good eight-roomed house, well furnished. Apply Owner, Box 106, Somenos, V. I.

WANTED—MISCELLANEOUS

COTTON RAGS WANTED AT THE COLonist Job Department.

WANTED — DRESSMAKING BY THE day; good local recommendations. Apply 438 John St., Rock Bay.

Advertise in THE COLONIST

CONDENSED ADVERTISING

WANTED—MISCELLANEOUS—(Cont.)

WANTED—TO PURCHASE A GOOD gasoline launch between 18 and 20 feet. Price must be reasonable. Apply, giving particulars to Box 204, Colonist.

WANTED—TO PURCHASE ABOUT FIVE acres of land, 2 cleared, near lake, stream or sea, suitable for poultry. Address T., Postoffice Box 314, City.

WANTED — ON HIGHLY IMPROVED country property in Cowichan valley, for further improvements, $5,000; good interest, long term; now worth from $15,000 to $20,000. 265 Colonist.

FOR SALE—MISCELLANEOUS

A FEW TONS OF GOOD MANGOL FOR sale. Apply P. O. Box 161, Victoria.

FOR SALE—$75.00 CERTIFICATE ON Waitt's. Apply, 2534 Quadra street.

FOR SALE—A BARGAIN—HANDSOME real Alaska seal and caracal cape, good as new, only $75. A. C., Balmoral Hotel.

FOR SALE—SECOND-HAND LOUNGE, air tight heater and small coal stove. 975 Colonist.

FOR SALE—BUGGIES, DELIVERY AND farm wagons, gasoline engines, fencing, etc. B. C. Hardware Co., 510 Johnson St. j20

FOR SALE—TWO HANDSOME OLD style Japanese Kimonos heavily embroidered, one white satin, and the other green crepe, elegant for fancy dress. Apply "The Aberdeen," 921 Blanchard street.

FOR SALE—HANDYMAN OIL ENGINE (horizontal) by Petter & Sons, Eng.; 2½ horsepower, nearly new, coal oil or gasoline, in perfect running order, with tank and spare parts for pumping, sawing wood, etc. Also vertical single-action pump with piping, sucker, rods, etc., complete. Apply the Bursar, University School, Mt. Tolmie.

TWO GOOD SAFES AND CASH REGISters for sale cheap. Will sell on terms. Box 260, Colonist.

MISCELLANEOUS.

A $75.00 CREDIT CERTIFICATE AT Waitt's Music Store, in exchange for a violin. Box 311, Colonist.

AFTERNOON AND EVENING TUITION for pupils in English, French, Latin, Mathematics, by successful teacher. Apply Box 231 Colonist.

ALFRED JONES, CABINET MAKER—All kinds of furniture made and repaired. Capital carpentery and jobbing factory, corner Fort and Blanchard.

ANTIQUE JEWELRY, DIAMONDS, ENgravings and Pictures bought and sold. Mrs. A A. Aaronson, 85 Johnson street. j17

BAGGAGE PROMPTLY HANDLED AT current rates by the Victoria Transfer Co., Phone 129. Office open night and day.

BOWEN, MRS. MARIA, OR J. SAYEA, please communicate, to your advantage, with cousin. Address: P. Baxter, care Box 22, North Vancouver, B.C.

DRESSMAKING—THE MISSES ROBerts, 29 Menzies St. Phone L-1727.

FOUR-SEATED (12 H.P.) OLDSMOBILE car for sale in very good order. For quick sale only, $700. Apply Pandora Hotel.

GREEN HOUSES — FLAT BOTTOM boats, long ladders, steps, meat safe, dog houses in stock and made to order. Jones, Capital Carpenter and Jobbing Factory, corner of Fort and Blanchard Sts.

JAS. RICHARDS, 1122 QUEEN'S AVE.—For sale, rock, sand and gravel. General teaming done. Tel. R-1879.

JUST RECEIVED AND FOR SALE AT Johnston's Seed Store, Cormorant St., a fine assortment of Dutch bulbs of all descriptions.

LAWN SEED OBTAINED FROM JAY & Co., is always reliable; many varieties for repairing old lawns and laying down new ones: suitable for all soils.

LESSON IN FRENCH AND GERMAN—Special terms for school children. Mme. E. Vital, 1120 Caledonia Ave.

SOCIETY FOR PREVENTION OF Cruelty to Animals, No. 10 Room, Board of Trade Building. Office hours: 10 till 12, except Saturday's. Thos. W. Palmer, Hon. Sec. Phones L-1977, L-1733.

WANTED TO EXCHANGE — WHOLE, half or quarter section of good wheat land, open prairie, four miles from town, 8 elevators, Saskatchewan, for Vancouver Island farm or fruit ranch. Apply Box 862, Victoria Postoffice.

YOUR GAME OR FISH MOUNTED AS though freshly killed. $2.50 brace. Allen, Ganges, B. C.

YOUR OLD HAT CAN BE CLEANED, Blocked and Retrimmed to look like new. Old styles made into latest shapes. Panamas a specialty. At the sign of the Hat; Victoria Hat Works, 1214 Government street, upstairs.

$75 PIANO CERTIFICATE ON WAITT'S for second-hand sewing machine or gramophone. Simmonds, 1120 Cook street.

REAL ESTATE

THE STUART ROBERTSON CO

Limited
1212 Broad Street

MILNE ST.—NEW HOUSE AND LOT. $2,850. Only $300 down.

DAVIE ST.—6-ROOMED HOUSE AND lot, $2,650.

JAMES BAY—3 COTTAGES, CONTAINing 5 rooms each, nearly new, for $6,300.

SPLENDID FARM IN COMOX, CONTAINing 250 acres.

SMALL FRUIT RANCH FOR RENT, CONtaining 7½ acres, 8 miles out.

E A HARRIS & CO.

615 Fort Street

ESQUIMALT ROAD, NEAR CITY LIMITS $500 cash will buy 1½ acres and 4 room house and large barn; balance $500 yearly. For particulars apply above.

LEE & FRASER

Real Estate Agents. Trounce Ave.

FOR SALE

THIRTEEN-ROOMED, TWO STORY house with two corner lots, splendidly situated in James Bay; house fitted with all modern conveniences. Price has been reduced to $5,500 to ensure quick sale.

MONEY TO LOAN, FIRE AND LIFE insurance. 613 Trounce Ave.

CURRIE & POWER

1214 Douglas St. Phone 1460

$225—HIGH LOT, ADMIRAL'S ROAD, 150 feet frontage, and facing harbor. Terms.

$3000—NEW 5-ROOM HOUSE, FIVE minutes from postoffice. $3,000. Terms.

$2100—JAMES BAY, 5-ROOM, MODern house, corner lot 60x120. $500 cash and terms.

$2900—1 ACRE IMPROVED AND good 5-room house, close to city. Terms.

$1750—5-ROOM HOUSE AND FULL-size lot, Douglas St. Terms.

$50 CASH AND $10 MONTHLY BUYS good lots on Douglas St., end of carline. $325 to $400.

Subscribe for THE COLONIST

CONDENSED ADVERTISING

REAL ESTATE—(Continued.)

THE CAPITAL CITY REALTY COMPANY

Real Estate, Financial and Insurance Agts. Phone 2162. Room 21. 618 Yates St.

FOR SALE

6 ROOM NEW HOUSE, BATH AND PANtry; Speed avenue; lot 50 x 120. Price $3,400; $300 cash, balance $25 per month.

GOOD LOT FACING NEW PARK ON Pembroke street, $425; $75 cash, balance to suit.

6 ROOM NEW HOUSE, JOHNSON ST.—strictly modern; price $4,000; $500 cash, balance $30 per month, including interest.

NEW 7 ROOM HOUSE, CHAMBERLAIN street, modern; price $3,600; $500 cash, balance monthly.

SEVEN ROOM HOUSE, PEMBROKE street; large lot; price $2,300; $200 cash, balance monthly.

SEVEN ROOM NEW HOUSE, MODERN with one acre; price $3,700; $500 down, balance to suit.

E. C. B. BAGSHAWE & CO.

1212 Broad St. Phone No. 2271.

GOVERNMENT STREET, CLOSE-IN, LOT 60 x 160; for quick sale: $2,400.

BUSINESS PROPERTY BARGAIN—120 feet View street, close in; rental bearing: $10,500.

FOUL BAY—TWO LARGE CORNER lots, overlooking the beach, with right of way; from $650 each.

OAK BAY DISTRICT—TWO ACRES IN Central avenue, fronting on three streets. Only $1,800 per acre.

$2500—BARGAIN—7-ROOMED HOUSE, Menzies St., near Dallas Road, modern. Terms.

$2000—MODERN 5-ROOMED BUNGAlow, new, near Jubilee hospital. Easy terms.

THE

NORTH WEST REAL ESTATE COMPANY

Real Estate and Financial Agents
706 Yates Street. Telephone 640

$100 CASH, $20 A MONTH, BUYS FIVE room cottage on Amphion St., Oak Bay. Price $2,000.

$1100—NOT QUITE FINISHED HOUSE will make 7 rooms, on Cedar Hill Road; large lot; $350 cash; balance $13 a month.

WANTED—LOAN OF $1,000 AT 7 PER cent on new house near Jubilee hospital. $1,500 at 8 per cent, on twenty acres of wild land, Burnside road.

A. WILLIAMS & CO., LTD.

704 Yates Street Phone 1386

WILL BE SOLD AT A BARGAIN—FIVE acres, all good land, cleared, neat cottage, stable and shed, well fenced, nice location, 40 minutes drive from city hall.

WANTED—OFFER FOR 38 LOTS ON Carey road. No reasonable offer refused.

500 ACRES OF COAL LAND SITUATE on Hardy Bay.

H. J. SANDERS

Northern Crown Bank Building

FIVE LOTS ON COOK STREET

Near reservoir. While they last

$150.00

Easy terms.

GLOBE REALTY CO.

Phone 1613. Room 7, Mahon Building.

JAMES BAY—FOR SALE: THIS LARGE two storey house for $1,600; $250 cash, balance on easy terms.

FOR SALE—LOTS IN JAMES BAY FROM $600 up. Easy terms.

TO CLOSE UP AN ESTATE—MUST SELL three lots, at $145 each; $50 cash, balance easy monthly payments. These lots are high and dry and will be worth $300 by spring

$1,675 BUYS TWO FINE LARGE Lots overlooking Beacon Hill, on Vancouver Street. Easy terms.

NOTICE

IN THE MATTER of the "Navigable Waters Protection Act" (being Chapter 115 of Revised Statutes of Canada, 1906.)

TAKE NOTICE that the Grand Trunk Pacific Town and Development Company, Limited, in pursuance of Section 7 of the above act, has deposited the plans of a wharf and a description of the proposed site thereof to be constructed upon part of and in front of lots seven (7), eight (8), nine (9), ten (10), eleven (11), twelve (12), thirteen (13) and part of fourteen (14), block seventy (70), Victoria City, in the Province of British Columbia, with the Minister of Public Works at Ottawa in the Province of Ontario, and a duplicate of each in the office of the Registrar-General of Titles at Victoria, British Columbia (being the registrar of deeds for the district in which such work is proposed to be constructed):

And take notice that at the expiration of one month from the date thereof, application will be made to the Governor in Council for the approval thereof.

Dated at Victoria, British Columbia, this 23rd day of October, 1909.

D'ARCY TATE,
Solicitor for the Applicant.

Portland Canal Short Line Railway Company

TAKE NOTICE that the first meeting of the shareholders of the Portland Canal Short Line Railway Company will be held at the offices of Bodwell and Lawson, in the City of Victoria, on Saturday, the 20th day of November, 1909, at 8 p. m.

T. F. HOPKINS,
McSTEWART,
Victoria, B. C., October 18th, 1909.

NOTICE

Notice is hereby given that I, the undersigned, intend to make application to the Honorable Board of Licensing Commissioners for the City of Victoria, at the next sitting thereof, for a transfer of the liquor license now held by me in respect to the Albion saloon, situated at the corner of Yates street and Waddington Alley in the city of Victoria to Sam Coffini.

Dated this 21st day of October, 1909, at the city of Victoria.

JOHN CLOVIS,
Applicant.

Advertise in THE COLONIST

X Stocks

Bought and Sold on Commission.
Also

BONDS GRAIN
COTTON PRODUCE
MINING SHARES.
Direct Private Wire
Continuous Quotations
London, New York, Chicago, and all Principal Exchanges.
WAGHORN, GWYNN & CO.
Stockbrokers, Vancouver.
Correspondents—Osler & Hammond
Logan & Bryan, S. B. Chapin & Co.

IN THE MATTER of the estate of Andrew J. Phillips, late of Seattle, Washington, deceased.

NOTICE is hereby given, pursuant to the Trustees and Executors Acts that all creditors of the estate of the said deceased are required on or before the 13th day of November, A. D., 1909, to send particulars of their claims, duly verified, to the undersigned, administrator, with the will annexed, of the said estate; and all persons indebted to the said estate are required to pay such indebtedness to the undersigned forthwith.

Dated at Victoria, B. C., this 13th day of October, A. D., 1909.

WILLIAM MONTEITH,
Administrator, with the will annexed, of the estate of said deceased.

NOTICE TO CONTRACTORS.

Metal Work, Suspension Bridge, Lillooet.

The time for receiving tenders for the metal work of the Suspension Bridge, Lillooet, is hereby extended to noon of Saturday, the 28th day of August.

F. C. GAMBLE,
Public Works Engineer.
Department of Public Works, B. C., 20th August, 1909.

FREE BONDED

Duncan's Warehouse

Merchandise of All Kinds Stored and Distributed.

Negotiable warehouse receipts issued. Furniture and household goods carefully handled. Stone building and low insurance.

Phone 1665. 535 Yates St.

GREEN & BURDICK BROS.

REAL ESTATE

Fire Insurance and Financial Agents

MONEY TO LOAN

Agreements of Sale Purchased
918 Government Street

F. W. STEVENSON & CO.

BROKERS

1114 Gov't St., 14-16 Mahon Bldg.

Offer subject to previous sale or withdrawal:

1300	Portland Canal	.21
4500	Portland Canal	.21½
1000	Red Cliff	$1.00
1000	Glacier Creek	.25
1000	Lucky Calumet	.10
1000	International Coal.	.83
1000	Royal Collieries	.28

Direct Private Wires.

FUNERAL NOTICE

Brethren of Vancouver and Quadra Lodge No. 2, A. F. and A. M., are requested to assemble at the K. of P. hall, corner Pandora and Douglas streets, on Friday next, November 5th, at 2 o'clock p. m., for the purpose of attending the funeral of their late brother, Andrew McAfee. Brethren of Victoria Columbia Lodge No. 1, United Service No. 24, St. Andrews No. 49, and visiting brethren in good standing are invited to attend.

R. B. McMICKING,
Secretary.

FUNERAL NOTICE

Members of Victoria Council 434, U. C. T., are requested to meet at Eagles hall, Government street, at 1:40 p. m., Friday, November 5th, for the purpose of attending the funeral of their late brother, Andrew McAfee.

C. F. GARDINER,
Senior Counseller

Births, Marriages, Deaths

MARRIED.

KINGSTON-MACRAE—On 3rd of November, at St. Peter's church, Quamichan, by Rev. J. A. Leakey, assisted by Archdeacon Scriven, Madeleine, youngest daughter of William Kingston, Esq., to Duncan Harold MacRae, of Duncan.

SMITH-JOHNS—At Victoria, on Thursday, November 4th, by Rev. J. A. Woods (Sidney), Thomas R. Smith to Mrs. Margaret Johns, both of North Saanich.

DIED.

JAMIESON—At San Francisco, Cal., on October 29th, 1909, Mary, widow of the late Michael Jamieson, aged 65 years; a native of Ireland.

The funeral will take place from the residence of her son-in-law, H. Stanton, Esq., 269 Menzies street, on Saturday, November 6th, at 9 a. m. and 9:30 at the Roman Catholic Cathedral.

JORAND—On November 2nd, at Portland, Ore., Henri Jorand, of Nelson, B. C.

McAFEE—At his residence, 241 Government street, (rear) on the 2nd inst., Andrew McAfee, aged 42 years; a native of Belfast, Ireland.

The funeral will take place on Friday, November 5th, at 2:30 p. m., from the residence as above.

Friends will please accept this intimation.

Interment at Ross Bay cemetery.

Monkey Brand Soap cleans kitchen utensils, steel, iron and tinware, knives and forks, and all kinds of cutlery.

Some Acreage

NORTH SAANICH—70 acres, lying between the East and West roads, about two miles from Sidney. Price $7000

COMOX DISTRICT—250 acres, 100 under cultivation, six-roomed house and 2-roomed house, with barns, stabling, sheds and complete outfit of implements, etc., suitable for mixed farming and dairying, twenty cows, splendid water, good roads, convenient to Comox, Courtenay, Sandwick and Cumberland. Good terms. Price $25,000

ALBERNI DISTRICT — Thirty acres, good land, 2 miles from P. O., some cleared. A bargain at $1350

METCHOSIN DISTRICT — 434 acres of land within a half mile of Beecher Bay on the south, the Sooke road touching the southern corner. The preliminary survey of the Barkley Sound railway passes along the northern boundary of the property. Thirty per cent. of the land is bottom land, and the balance well timbered, there being some fine fir and an abundance of cordwood timber. The timber is a valuable asset, as it can be easily cut and shipped from Beecher Bay. The property would make a splendid general farm, and nearly all of it is suitable for stock. For a quick sale the price has been placed at $10 per acre cash.

W. H. ELLIS

1122 GOVERNMENT STREET
P. O. Box 110 Phone R940
'Over Morris' cigar store

CRUISE OF THE "ARABIC" Jan. 20, 1910

To Madeira, Spain, Mediterranean, Orient. Costing only $300 and up. Including all expenses, for 73 days.
Cruise Dept., White Star Line, Seattle, or Agents.

FOR SAN FRANCISCO And South Ports

Pacific Coast S.S. Co.

Leaves Victoria 8 a. m.

S. S. City of Puebla or Queen, November 10, 17, respectively. Steamer leaves every seventh day thereafter.

S. S. Governor or President sails direct from Seattle, Nov. 5, 12 and every seventh day at 10 a. m.

FINE EXCURSIONS BY STEAMER TO CALIFORNIA AND MEXICO.
FINE TRIPS AROUND THE SOUND EVERY SEVEN DAYS.

FOR SOUTHEASTERN ALASKA

Connecting at Skagway with W.P. & Y.R. Leaves Seattle at 9 p. m., S. S. Cottage City, November 9, 21.

Steamers connect at San Francisco with company's steamers for ports in California, Mexico and Humboldt Bay.

For further information obtain folder. Right is reserved to change steamers or sailing dates.

TICKET AND FREIGHT OFFICE—1117 Wharf Street. Phone 4. R. P. Rithet & Co., Ltd., Agents. C. D. DUNANN, Gen. Passenger Agent, 112 Market St., San Francisco.

Canadian Mexican Line

TO AND FROM MEXICO.
Europe and Eastern Canada
VIA TEHAUNTEPEC ROUTE

Steamers call at San Pedro providing sufficient inducement offers.

S.S. Lonsdale will leave on or about the 21st of each month.

Apply to Shallcross & Macauley, Agents Victoria.

S. S. VADSO

Will Sail

FOR PRINCE RUPERT

And Way Ports,

On Thursday, Nov. 4

10 P. M.

John Barnsley
Agent.
Phone 1325. 534 Yates St.

JEBSEN LINE

NEW MEXICAN GATEWAY
Operating Fast Mail Steel Steamships "Ella," 3610 Tons, "Erna," 3476 Tons. Fast Passenger and Freight Service, Puget Sound, British Columbia, California, Mexico, Central America. "Erna" sails from Victoria Oct. 29th
VERY LOW RATES
Particulars C. S. BAXTER, Agent, 309 Government St.
C. GARDINER JOHNSON & CO., Vancouver, B. C.

HEAVY DEALINGS IN U. S. STEEL

Absorption of Nearly All Market Activity—Other Stocks Weak

NEW YORK, Nov. 4.—Today's stock market was a two-sided affair, in that some stocks were strong and some were weak. The great body of securities, however, was inert and the price movement was listless and insignificant. A recurrence of strength in U. S. Steel and a congestion of practically the whole activity of the later market in that security did not have a favorable effect on the tone of the speculation.

The enormous dealings in this stock were largely responsible for the swelling of the day's transactions to above the average for recent days. The railroad stocks generally, and some of the high priced industrials lately showing the greatest activity in the market, were inclined to be heavy. This was true of U. S. Steel in the early part of the day as well as Amalgamated Copper and the railroad equipment stocks, in contrast with a revival of reports that the efforts towards securing the listing of the stocks on the Paris Bourse was about to be crowned with success.

The most striking movement in the other direction was in N. Y. C. The fall of 2 points in that stock, following yesterday's news of a new issue of stock to the extent of 25 per cent of the present volume, was in line with the similar action of Pennsylvania and New York, N. H. and Hartford, when additional stock issues were announced by those companies. The effect thus shown on values of existing securities by additional issues does not suggest favorable auguries of the consequences of further raising of new capital known to be necessary in the not distant future. The volume of new stock and bonds thus projected within a short time past, the knowledge that similar large requirements lie before foreign markets and the active and growing demand for money for commercial use combine to inculcate caution in the use of credits for speculative employment. The violent speculation in progress in the cotton market and anxiety as to its outcome offer a parallel case, which is accepted as an object lesson in conservative financial quarters.

There were fresh reports today of conditions in foreign money markets which were not considered reassuring. It was supposed that another advance in the official discount rate of the Imperial Bank of Germany had come into discussion again. The unchanged Bank of England rate made a cheerful impression on speculators, but the decline in condition in that institution as well as in the Bank of France indicated that the hoped-for recuperation at these points was not going on. Sterling exchange here declined sharply.

Bonds were heavy. Total sales, par value, $4,652,000. U. S. 4's registered declined ¾ per cent on call.

CHICAGO GRAIN LETTER.

(Furnished by F. W. Stevenson & Co.)

CHICAGO, Nov. 4.—There was sharp action in wheat both early and late and as a net result the close for December is a shade better than yesterday, while May is ¼ cent lower. After an early upturn there was a later dip to 101⅝, and closing rally to 102. Foreign markets were hardly as weak as the trade expected following the closing break of yesterday. The bulk of the news for the day was on the side of the sellers, a continuation of heaviness in cash wheat markets southwest, northwest receipts 200 cars over same date last year, primary movement about 500,000 bushels in excess of a year ago, lower foreign bids at Winnipeg and numerous reports from the northwest that the maximum of spring wheat will continue large at Minneapolis and Duluth. Just at the close southwest messages claimed that export houses both at St. Louis and Kansas City were among the best supporters of wheat prices.

Corn—Corn started with what looked like a natural decline and sales as low as 60⅝ cents for May. It was something of a surprise when the cash market showed a ¼ to ½ cent advance. Illinois and Indiana points are reporting large yields and predicting early improvement.

	Open.	High.	Low.	Close.
Wheat—				
Dec.	101⅞	102⅛	101¼	102
May	102½	102½	101¾	102¼
July	95½	95⅞	95⅝	95⅞
Corn—				
Dec.	58⅝	58⅞	58¼	58⅝
May	60½	60⅞	60⅜	60⅝
July	60	60⅜	60	60⅛
Oats—				
Dec.	39⅛	39⅜	39	39¼
May	41⅝	42	41⅝	41¾
July	39⅜	39½	39¼	39½
Pork—				
Jan.	19.85	19.90	19.82	19.87
May	19.50	19.55	19.47	19.52
Lard—				
Jan.	11.62	11.70	11.60	11.70
May	11.27	11.30	11.25	11.30
Short Ribs—				
Jan.	10.30	10.30	10.27	10.30
May	10.20	10.22	10.17	10.20

NEW YORK STOCK MARKET.

(Furnished by F. W. Stevenson & Co.)

	High.	Low.	Closing Bid.
Allis-Chalmers	15⅝	15⅜	15⅜
Amal. Copper	89½	88	88⅛
Am. Cor Fdy.	76½	75½	75½
Am. Cot. Oil	79⅝	75¾	77⅛
Amer. Ice	25½	25	24½
Amer. Loco.	63¾	63¼	63⅜
Amer. Smelt.	100¾	99	99½
Amer. Sugar	134	133	133½
do pfd	..	..	125
Amer. Tel.	141⅜	141	141
Amer. Woolen	..	..	35¼
Anaconda	49¼	48⅝	48½
Atlantic Coast	139¼	137	138½
Atchison	124⅝	124	124⅜
do pfd	105⅛	105	105
B. and O.	117⅝	116½	116½
B. R. T.	77	76¾	76⅞
C. C. C. and S. L.	..	..	77
C. P. R.	..	..	181⅝
C. and O.	..	..	88⅝
C. and A.	..	..	67
C. and G. W.	21¼	20½	21
do pfd A.	35⅞	34½	35
C. and N. W.	..	..	188
C. M. and S. P.	157¾	157¼	157½
do pfd	..	..	174
Cent. Leather	49	48⅛	48⅝
C. F. and I.	51½	49¾	50¾
Colo. Southern	57	56	57
do 1s pfd	79½	78½	80
Con. Gas	144½	144	144
Corn Products	..	..	21½
D. and H.	186	185½	185½
D. and R. G.	49⅛	48½	48¼
Distillers	38	37¾	37½
Erie	32⅞	33	33¼
do 1s pfd	48	47¾	47¾
Gen. Elec.	..	..	163¼
Gt. Nor. Ore ctfs.	83¼	82¼	83
Gt. Nor. pfd	145½	144½	144¾
Illinois Cent.	..	..	140
Inter-Met.	20⅜	19⅞	20
Int. Paper	15½	15⅛	15
Int. Pump	51¾	49¾	51⅛
Iowa Cent.	29¾	29½	29¼
L. and N.	155	153⅞	154¼
Mackay	92	90½ U	90½
Met. St. Ry.	..	..	23½
Mex. Cent.	..	..	22½
M. S. P., S. S. M.	..	..	136
do pfd	..	..	153
M. K. and T.	48¼	47⅜	47½
Missouri Pac.	71¼	69⅞	70
Nat. Lead	90⅜	89	89¾
Nat. Biscuit	..	..	114
N. Y. Cent.	..	..	133⅝
N. Y. O. and W.	47	46⅝	46⅝
N. and W.	..	..	95⅝
Northern Pac.	148⅞	148	148
Pacific Mail	42¾	41⅞	42½
Pennsyl. Ry.	147	146½	146¾
Peoples Gas	114¾	114½	114½
Pressed Steel	55	54⅛	54⅛
Reading	163⅜	162½	162¼
do 1s pfd	..	..	90
Rep. Steel	49¼	47¾	48¼
do pfd	107½	106¾	106¾
Rock Island	41	40¼	40¼
Sloss Steel	91¾	91	91¾
Lehigh Valley	99⅜	98½	98¾
Southern Pac.	129¾	128⅞	129
Southern Ry.	31¼	30¾	30⅞
Tenn. Copper	..	..	36¼
Texas Pac.	35⅞	35½	35½
Third Ave.	20	19⅝	19½
T. S. L. and W.	54¼	54	53⅝
Union Pac.	202½	200⅞	201⅞
do pfd	103¼	103¼	103¼
U. S. Cast I. Pipe.	34½	33½	34
U. S. Steel	93	90½	90¼
do pfd	129	128	128¼
Utah Copper	51½	50	49½
Virginia Chem.	..	..	50½
Wabash	..	..	19⅞
Western Union	77½	76½	76½
Westinghouse	..	..	86½
Wisconsin Cent.	..	..	50½

Money on call, 2½@3 per cent.
Total sales, 1,073,500 shares.

MONTREAL STOCKS.

(Furnished by F. W. Stevenson & Co.)

Stock—	Bid.	Asked.
Bell Telephone	142½	145
Can. Pac Ry.	181	181½
Detroit United Ry.	66	66¼
Dominion Coal, com.	70⅞	71
Dom. Iron and S., com.	59¼	59⅜
do pfd	132	132½
Lake of Woods, com.	131	132
do pfd	..	127
Laurentide Paper	..	125
Mackay, com.	90⅜	..
do pfd	75	76
Montreal Lt. and Power.	122¼	122¾
Montreal St. Ry.	208½	209½
Montreal Telegraph	..	155
Nova Scotia Steel, com.	73¼	..
Ogilvie Mlg. Co., com.	138	138½
do pfd	126	128
R. and O. Nav. Co.	88	88½
Sao Paulo Tram.	144	146
Toronto Ry. Co.	123¼	123½
Penman	97¼	98
do pfd	84½	..
B. C. Packers A.	85	..
Banks—		
Merchants	165	165¾
Molsons	201	203
Nova Scotia	277	278¼
Royal	225	226
Union	135½	136

THE LOCAL MARKETS

Flour.	
Royal Household, a bag	$ 2.00
Lake of the Woods, a bag	2.00
Royal Standard, a bag	2.00
Wild Rose, a bag	2.00
Robin Hood, per sack	2.00
Calgary, a bag	1.75
Snowflake, a bag	1.85
Drifted Snow, per sack	1.75
Three Star, per sack	1.80
Moffet's Best, per bag	1.85
Feedstuffs	
Bran, per 100 lbs	1.60
Shorts, per 100 lbs	1.70
Middlings, per 100 lbs	1.80
Oats, per 100 lbs	1.60
Feed Wheat, per 100 lbs	2.25
Crushed Oats, per 100 lbs	1.75
Barley, per 100 lbs	1.90
Crushed Barley, per 100 lbs	2.00
Chop Feed, per 100 lbs	1.50
Whole Corn, per 100 lbs	2.00
Cracked Corn, per 100 lbs	2.05
Feed Cornmeal, per 100 lbs	2.05
Hay, Fraser River, per ton	20.00
Hay, prairie	19.00
Dairy Produce.	
Eggs—	
Fresh Island, per dozen	.70
Eastern Eggs, per dozen	.35
Cheese—	
Canadian, per lb	.20
Neufchatel, each	.10
Cream, local, each	.10
Butter—	
Alberta, per lb	.35
Best Dairy	.25@.30
Victoria Creamery, per lb	.45
Cowichan Creamery, per lb	.45
Comox Creamery, per lb	.45
Chilliwack Creamery, per lb	.40
Salt Spring Island Creamery, lb	.45
Vegetables.	
Tomatoes, per lb	.05
Beets, per lb	.03
Carrots, per lb	.03
Parsley, per bunch	.05
Celery, per head	.20
Cucumbers	.05@.10
Radishes, per bunch	.05
Potatoes, per sack	1.00
Cauliflower, each	.10@.20
Cabbage, new, per lb	.03
Lettuce, a head	.05
Garlic, per lb	.20
Onions, 8 lbs. for	.25
Sweet Potatoes, 5 lbs	.25
Fruit.	
Lemons, per dozen	.25
Figs, cooking, per lb	.08@.10
Local Apples, per box	1.75 @ 2.50
Bananas, per dozen	.35
Figs, table, per lb	.25
Raisins, Valencia, per lb	.15
Raisins, table, per lb	.25@.60
Pineapples, each	.35@.50
Quinces, 3 lbs	.25
MEATS	
Beef, per lb	.08@.18
Mutton, per lb	.12½@.20
Veal, dressed, per lb	.16@.18
Geese, dressed, per lb	.18@.20
Guinea Fowls, each	1.00
Chickens, per lb	.25@.30
Chickens, per lb., live weight	12½@.15
Ducks, dressed, per lb	.20@.25
Hams, per lb	.18@.22

REVOLUTIONISTS GAIN STRENGTH DAILY

Zone They Control is Peaceful and Orderly—Despatch Describes Government Advance.

WASHINGTON, D. C., Nov. 4.—The latest official reports received at the state department tend to show that the Nicaraguan revolutionists are daily gaining strength, men, arms and ammunition, and that they have practically controlled that part of Nicaragua lying east of the 85th parallel of west longitude. Peaceful and orderly conditions are said to prevail in this zone and there is no evidence, it is stated, that President Zelaya is making any move to regain the territory now in the hands of Gen. Estrada.

Government Forces Advance.

NEW ORLEANS, La., Nov. 4.—Cable messages received this afternoon by Consul-General Altchu, of Nicaragua, signed by President Zelaya, state that the government forces have fought their way through Paso De La Jas, near El Chile, and are now advancing toward Rama, one of the principal bases of the revolutionists.

RESERVE.

NOTICE is hereby given that all foreshore abutting on the East Coast of Vancouver Island, and extending from the head of Saanich Inlet to the 52nd parallel of north latitude, and all coal underlying said foreshore as well as the coal under the sea fronting said foreshore and extending out therefrom a distance of one mile, is reserved.

ROBERT A RENWICK,
Deputy Commissioner of Lands.
Department of Lands,
Victoria, B. C., October 26, 1909.

CANCELLATION OF RESERVE.

NOTICE is hereby given that the Reserve on Lot 4,836, G. 1, Kootenay District, notice of which bearing date of February the 3rd, 1909, was published in the British Columbia Gazette of February 4th, 1909, is cancelled, in so far as the said reserve prevents the acquisition of said lands by pre-emptors, under the provisions of section 33 of the Land Act.

ROBERT A. RENWICK,
Deputy Commissioner of Lands.
Lands Department,
Victoria, B. C., August 3rd, 1909.

NOTICE TO CONTRACTORS.

SEALED TENDERS, superscribed "Tender for New Highway Floor System, Bridge, Westminster," will be received by the Hon. the Minister of Public Works up to noon of Saturday, the 11th September, 1909, for the erection and completion of a new highway floor system over the bridge across the Fraser river at New Westminster, B. C.

Plans, specifications, contract and forms of tender may be seen on and after the 23rd day of August, 1909, at the office of the undersigned, Department of Public Works, Victoria, B. C., at the office of R. J. Skinner, Provincial Timber Inspector, Vancouver, B. C., and at the government offices, New Westminster, B. C.

Each proposal must be accompanied by an accepted bank cheque or certificate of deposit on a chartered bank of Canada, made payable to the Honorable the Minister of Public Works, in the sum of two thousand ($2,000) dollars, which shall be forfeited if the party tendering decline to enter into contract when called upon to do so, or if he fail to complete the work contracted for. The cheques or certificates of deposit of unsuccessful tenderers will be returned to them upon the execution of the contract.

The lowest or any tender not necessarily accepted.

F. C. GAMBLE,
Public Works Engineer.
Public Works Department.
Victoria, B. C., October 26, 1909.

NOTICE TO CONTRACTORS.

Schoolhouse, Glenora.

SEALED TENDERS, superscribed "Tenders for Schoolhouse, Glenora, B. C.," will be received by the Hon. the Minister of Public Works up to noon of Tuesday, the 23rd day of November, 1909, for the erection and completion of a small one-room frame schoolhouse at Glenora, in the Quamichan district.

Plans, specifications, contract and forms of tender may be seen on or after the 1st day of November, 1909, at the office of the Government Agent at Duncan, B. C., and at the Department of Public Works, Victoria, B. C.

Each proposal must be accompanied by an accepted bank cheque or certificate of deposit on a chartered bank of Canada, made payable to the Honorable the Minister of Public Works, for a sum equivalent to ten per cent. of the amount of the tender, which shall be forfeited if the party tendering decline to enter into contract when called upon to do so, or if he fail to complete the work contracted for. The cheques or certificates of deposit of unsuccessful tenderers will be returned to them upon the execution of the contract.

Tenders will not be considered unless made out on the forms supplied, signed with the actual signature of the tenderer, and enclosed in the envelopes furnished.

The lowest or any tender not necessarily accepted.

F. C. GAMBLE,
Public Works Engineer.
Public Works Department,
Victoria, B. C., 19th August, 1909.

Notice to Creditors

In the Matter of the "Companies Winding-up Act, 1898," Chapter 14, Statutes of British Columbia.

M. R. Smith & Co., Limited, in Voluntary Liquidation.

NOTICE IS HEREBY GIVEN that by an extraordinary resolution of the members of M. R. Smith & Co., Limited, passed at a general meeting of the members of the company, held in the city of Victoria, British Columbia, on the 27th day of October, 1909, it was resolved that the above company be voluntarily wound-up under the provisions of the above statute and the undersigned have been duly appointed liquidators for the purpose of winding-up the affairs of the said company and distributing the property thereof. All creditors of the company are required deliver to the undersigned before the 31st of December, 1909, full particulars of their claims verified by statutory declaration. After such date the undersigned will proceed to distribute the assets of the company according to law.

Dated the 29th day of October, A.D., 1909.

HAMILTON SMITH,
A. COLQUHOUN HOLMES,
575 Yates St., Victoria, B. C.,
Liquidators.

Maynard & Son

AUCTIONEERS.

We have received instructions to sell at the residence,

1408 STADACONA AVENUE
(Just off Fort Street)

TODAY, 2 P.M.

ALL THE WELL KEPT AND ALMOST NEW

Furniture and Effects

Consisting of: Almost new "Ludwick" Cabinet Grand piano, Oak Extension Table, Set of Oak Diners, Carpet Square, Lace Curtains, very fine Bedlounge, Mission Oak Morris Chair, Mission Oak Rocker with upholstered seat and back, Cobbler Seat Rocker, Centre Tables, Arm Rocker, Portiers, Carpet Square, Brass and Iron Bedsteads, Springs and Mattresses, extra fine Oak Dresser and Stand, Chairs, Carpet Squares, ladies' very good Oak Dressing Table with oval glass, three-quarter Iron Bed, Springs and Wool Top Mattress.

Also a Remington Hammerless double-barrel shotgun, 12-bore, almost new; Child's New Rocking Horse, 4x5 Camera with trypod, Hall Stove, Rugs, Kitchen Ware, etc., etc.

MAYNARD & SON - Auctioneers

Messrs. Stewart Williams & Co.

AUCTIONEERS AND COMMISSION AGENTS.

Hold weekly Sales at their Mart. Sales held at Private Residences by Arrangement.

For Sale Privately

First class Piano (new), 12 Engravings, after Hogarth; Doctor's Chair, Microscope and Slides, Sewing Machine, Fine Buggy Robes, Pianola, etc.

Stewart Williams, The Auctioneer.

NOTICE TO CONTRACTORS.

Schoolhouse, Hastings, B. C.

SEALED TENDERS, superscribed "Tender for Schoolhouse, Hastings, B. C., will be received by the Hon. the Minister of Public Works up to noon of Thursday, the 18th day of November, 1909, for the erection and completion of a four-room frame schoolhouse situated in the Hastings townsite, Richmond Electoral District.

Plans, specifications, contract and forms of tender may be seen on and after the 28th day of October, 1909, at the offices of the Timber Inspector, Vancouver; the Government Agent, New Westminster, and at the Department of Public Works, Victoria, B. C.

Each proposal must be accompanied by an accepted bank cheque or certificate of deposit on a chartered bank of Canada, made payable to the Hon. the Minister of Public Works, for a sum equivalent to ten per cent. of the amount of the tender, which shall be forfeited if the party tendering decline to enter into contract when called upon to do so, or if he fail to complete the work contracted for. The cheques or certificates of deposit of unsuccessful tenderers will be returned to them upon the execution of the contract.

Tenders will not be considered unless made out on the forms supplied, signed with the actual signature of the tenderer, and enclosed in the envelopes furnished.

The lowest or any tender not necessarily accepted.

F. C. GAMBLE,
Public Works Engineer.
Public Works Department,
Victoria, B. C., October 30th, 1909.

THE BEST BARGAIN IN THE DISTRICT

50-acre farm near Metchosin, 15 acres cleared, part remainder seeded in grass, running stream all year round, 4-roomed house, stables and cow houses, poultry house, 2 cows, 50 chickens, quantity of implements.

Price $3,600; $1800 cash; terms for balance.

Apply C. A. REA,
Law Chambers.

Wash greasy dishes, pots or pans with Lever's Dry Soap a powder. It will remove the grease with the greatest ease. 36

TO THE KLONDIKE

During the period navigation is closed on the Yukon River this company operates stages between White Horse and Dawson, carrying freight, passengers, mail and express.

For further particulars apply,
TRAFFIC DEPT., W. P. & Y. R.
405 Winch Buildg.

Grand Trunk Pacific Steamship Service

Solid wide Vestibule Trains of Coaches AND SLEEPING CARS BETWEEN
CHICAGO, LONDON, HAMILTON, TORONTO, MONTREAL, QUEBEC, PORTLAND, BOSTON,
And the Principal Business Centers of
Ontario, Quebec and the Maritime Provinces.
Longest Double-track Route under one management on the American Continent.
For Time Tables, etc., address
W. S. COOKSON,
Assistant Gen'l Passenger Agent,
135 Adams St., CHICAGO, ILL.

CANADIAN PACIFIC RAILWAY

WINTER TRAIN SERVICE

Effective Sunday, Oct. 31st, 1909

Train No. 2.—Leaves Vancouver daily at 7:50 a. m., carrying through Standard and Tourist sleepers to Eastern destinations. Also through Tourist Cars Vancouver to Toronto daily.

Train No. 96.—Leaves Vancouver daily at 15:15 (3:15 p. m.), carrying through Standard and Tourist Cars, Vancouver to Montreal and Eastern destinations.

Both Trains equipped with Electric-lighted Compartment Observation Cars.

L. D. CHETHAM,
1102 Government St. City Pass. Agt.

F. W. STEVENSON & CO.

Stock and Bond Brokers

14-16 MAHON BLDG. 1114 GOV'T STREET

Orders Executed On the

New York, Montreal and London Stock Exchanges

FRIDAY, THE DAY WHEN EVERY WOMAN WILL BE ABLE TO PROCURE A FINE SKIRT CHEAP

Friday is "Skirt Day" at "The Big Store." We are displaying an unusually fine assortment in our Broad Street windows, which go on sale. These are fine sateen and silks beautifully made and finished, and marked at prices which will no doubt cause an enthusiastic buying response.

Women's Underskirts at 50c

WOMEN'S SATEEN UNDERSKIRTS, made with a deep tucked flounce. In black only. Price Friday **50c**

Women's Underskirts at 75c

WOMEN'S SATEEN UNDERSKIRTS, made with deep flounce and finished with small ruffle. Black only. Friday's Sale **75c**

Women's Underskirts at $1.00

WOMEN'S BLACK UNDERSKIRTS, in mercerized sateen, made with a double flounce. Friday's Price **$1.00**

Women's Underskirts at $2.50

WOMEN'S UNDERSKIRTS, in fancy sateen, accordeon pleated with deep flounce and small ruffles, also in the plain sateen, in extra heavy quality. Price **$2.50**

Women's Underskirts at $1.50

WOMEN'S UNDERSKIRTS, in good quality of heatherbloom and sateen, in nearly all shades, made with a deep tucked flounce, with a finish of small ruffles. Friday's Price **$1.50**

Women's Underskirts at $1.25

WOMEN'S BLACK UNDERSKIRTS, in good quality of fine sateen, made with a deep flounce and finished with three small ruffles. Price .. **$1.25**

Women's Dress Skirts at $4.75

WOMEN'S DRESS SKIRTS, in Venetian, Panama and French serge, in dark shades, pleated on side giving deep yoke effect. Price **$4.75**

Women's Dress Skirts at $7.50

WOMEN'S DRESS SKIRTS, in navy, black, brown and taupe, made of fine quality of serge, Panama and Venetian, in the new pleated effect, also the plain circular effects. Price **$7.50**

Special Bargains in Boys' Overcoats at $4.50

Treat the little fellow well and keep him warm during the winter by purchasing one of these splendid coats, just the kind he wants. They are made of heavy tweeds, with velvet collar, in greys, browns and green mixtures, and are exceptionally good value at **$4.50**

Boys' Norfolk Suits at $2.75

Our showing of these popular priced suits is indeed varied. They are made of fine Canadian tweeds, and are just the kind for everyday use.

Boy's 3-Piece Suits at $4.50

We make a specialty of Boys' Three-piece Suits at $4.50. They are made to wear well, look well, and are a suit which every mother will be pleased to see her boy dressed in.

BOYS' KNEE PANTS, in tweeds and serges. Per pair **75¢**

BOYS' CAPS, in tweeds and serges, fancy shapes, 75c, 50c and ..... **25¢**

Boys' Sweaters

BOYS' ENGLISH SWEATERS, all sizes, in shades of blue, brown, green, red and white, made to button on the shoulder, front or pull over, plain and fancy knit. These were bought specially in England, and comprise some exceptional values. Prices all the way from $1.75 to ..... **75¢**

BOYS' HEAVY RIBBED COAT SWEATERS, navy, blue and grey, trimmed with red facings. Special ..... **75¢**

BOYS' IMPORTED BLUE AND RED WORSTED SWEATERS, very strong and useful, all sizes. From $1.50 to ..... **75¢**

Children's and Ladies' Hosiery

CHILDREN'S HOSE—Children's fine 1 and 1 ribbed cashmere hose, black and tan, sizes 6, 6½, 7, 7½, 8, 8½, per pair, 30c, 35c, 40c, 45c and ..... **50¢**

CHILDREN'S HOSE—Children's heavy knitted hose, in black only. Sizes 6, 6½, 7, 7½, 8 and 8½, per pair ..... **25¢**

LADIES' HOSE—Ladies' 1 and 1 and 2 and 1 ribbed cashmere hose, in black only, per pair 35c or 3 for **$1.00**

LADIES' HOSE—Ladies' plain cashmere hose, spliced ankles, in black and tan ..... **25¢**

LADIES' HOSE—Ladies' out size black cashmere hose, spliced ankles, sizes 8½, 9, 9½ and 10, per pair ..... **50¢**

LADIES' HOSE—Ladies' embroidered cashmere hose, black, with fancy embroidered fronts, per pair **$1.00**

Ladies' Low-Priced Neckwear

LADIES' FANCY STOCK COLLARS, of Swiss insertion, with Val. lace edging. Easily laundried ..... **25¢**

FANCY LACE COLLARS, on patent collar frame, trimmed narrow, fancy ribbons with bow in front ..... **25¢**

FANCY NET STOCK COLLAR, with jabot, trimmed fancy lace and insertion ..... **35¢**

FANCY BLACK COLLARS of tucked net, trimmed black silk braid ..... **35¢**

LADIES' BLACK DUTCH COLLARS of fine quality lawn, trimmed Val. lace and insertion ..... **35¢**

LADIES LAWN JABOTS, trimmed imitation Irish lace, with bow ..... **35¢**

LADIES' FANCY NET COLLARS, trimmed silk strappings, in pink, sky and mauve and imitation torchon lace ..... **35¢**

NEW BLACK COLLARS, of net and sequins, with chiffon ruche and fancy tab. Each, $1.00 and ..... **75¢**

LADIES' FANCY NET COLLARS, trimmed duchesse satin and black jet buttons with lace medallions ..... **50¢**

Friday's Extra Special Bargain Opportunity

Regular Values $8.50 to $11.75 for **$6.75**

Slightly Soiled Blankets at Substantial Savings

Regular Values $5.75 to $7.50 for **$4.75**

This is extra special news, indeed, and a most seasonable offering it is, too. This lot consists of about 100 pair which have been slightly soiled through handling, but nevertheless are just as good as if just opened up. It will pay every person to take advantage of these savings. The chilly nights are rapidly approaching, so that if you do not need them for immediate use, they will fill the bill later on.

BLANKETS
Regular $5.75 to $7.50 ..... **$4.75**
THIS LOT is of splendid quality, the regular prices were $5.75, $6.25, $6.50, $6.75 and $7.50. Friday for **$4.75**

BLANKETS
Regular $8.50 to $11.75 ..... **$6.75**
A SPLENDID ASSORTMENT. Regular prices $8.50, $8.75, $10.00 and $11.75. Friday for **$6.75**

A Seasonable Offering for Men

Regular $17.50 to $25.00 for **$13.75**

High Grade Overcoats Greatly Underpriced

Regular $17.50 to $25.00 for **$13.75**

Most important news is this to every man wishing to purchase a good, warm overcoat for winter wear. These are made of the much-renowned Harris tweeds, lined throughout with extra heavy tweed lining, with inner cuff which fits tight over wrist, thereby preventing cold or water working up the arm. A most desirable driving or motor coat. Also a fine assortment of English Cheviots (shower-proof), half lined, with satin trimmings. Regular prices, $17.50 to $25.00. Friday **$13.75**

A Special Purchase of Men's Suits Go on Sale. Reg. Price $15. Friday, $10

This is good news to many. We were fortunate in making an extra special purchase, and, if taken advantage of by you, means a clear saving of $5.00. They are made of fine imported worsteds, in fancy effects, in greys, stripes and checks. They embody all the latest cuts combined with fine tailoring throughout, and sell regularly at $15.00. Special Friday **$10.00**

Noteworthy Savings on High Grade Mattresses

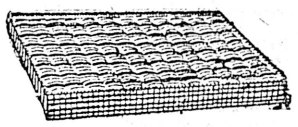

On Friday we are placing on sale the remaining part of our stock of Empress and Waldorf Mattresses. These we have marked at extraordinary low figures, in order to make a sure clearance. The comfort and quality of the Empress and Waldorf Mattress is too well known to dwell at length upon.

The Empress Mattress, Regular prices, $11.00 to $12.00 ..... **$4.50**

Just imagine getting a $12.00 mattress at less than half-price. These are in two sizes, 3 ft. 6 in. and 4 ft. 6 in., first quality art ticking, the filling the best quality white felt, non-absorbent, and is the most sanitary mattress on the market. Regular values $11.00 and $12.00, for **$4.50**

The Waldorf Mattress, Regular value $9.50, for **$4.50**

The Waldorf Mattress is made up in one side only, 3 ft. 6 in., covered with the best quality Belgian stripe ticking, filling best white felt. Regular values $9.50. Friday **$4.50**

Leading Lights on Wall Paper

Regular values, 20c to 30c, for **15c**

This sale offers every householder a splendid opportunity of repapering the house at a comparatively small outlay of cash. Included in this sale are designs, styles and qualities which would suit any room in the house. A splendid assortment of floral and conventional effects to choose from. Regular 20c to 30c per roll. Friday **15c**

Beautiful Pictures

Special Friday, each **$1.50**

A splendid range of subjects to choose from. The frames are made of handsome gilt in very pretty styles, which alone would cost twice what we are asking for them to be made up, but we were fortunate in purchasing a quantity at unusually low prices, hence these bargains.

Ladies' Beaver Hats Just Arrived

We have just unpacked a specially fine assortment of Ladies' Beaver Hats. These are in all the latest effects and shades of the season, in white, fawn, pale blue, black, purple. The prices range as follows:—

Untrimmed shapes, $6.50 to **$10.00**

Trimmed Beaver Hats **$17.00**

Women's Belts

The assortment of Women's Belts is indeed large. All the leading styles are included, while the range of colors gives ample chance for easy selection.

ELASTIC BELTS—Black and colored elastic belts, with gilt buckles ..... **15¢**

SILK ELASTIC BELTS, large jet buckles, in black only .. **35¢**

ELASTIC BELTS—Gilt and silver elastic belts, buckles of gun metal or gilt ..... **50¢**

Refreshments Served in Tea Rooms, Third Floor

DAVID SPENCER, LTD.

Merchants' Lunch From 12 to 2, Third Floor